

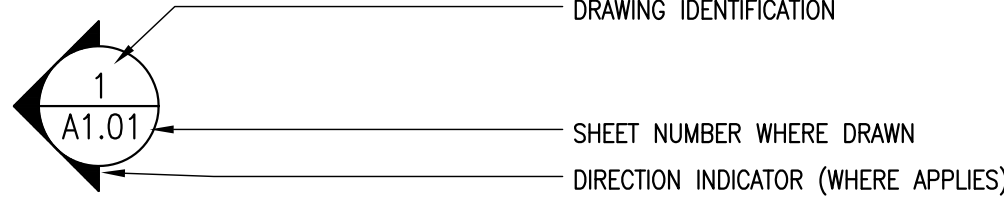
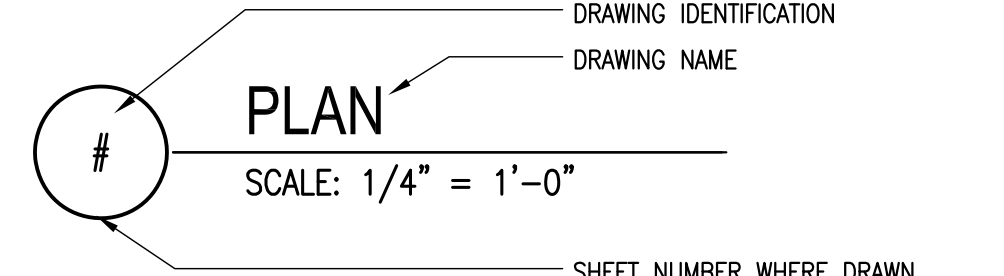
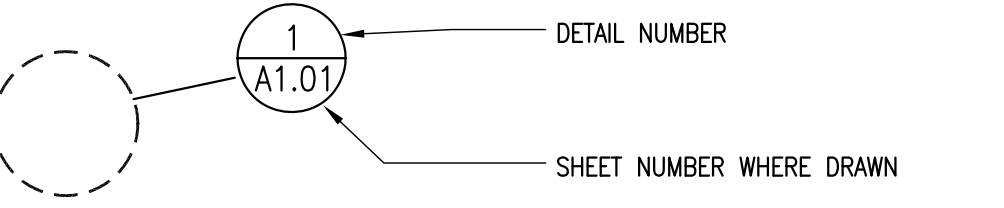
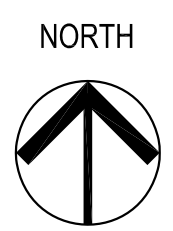
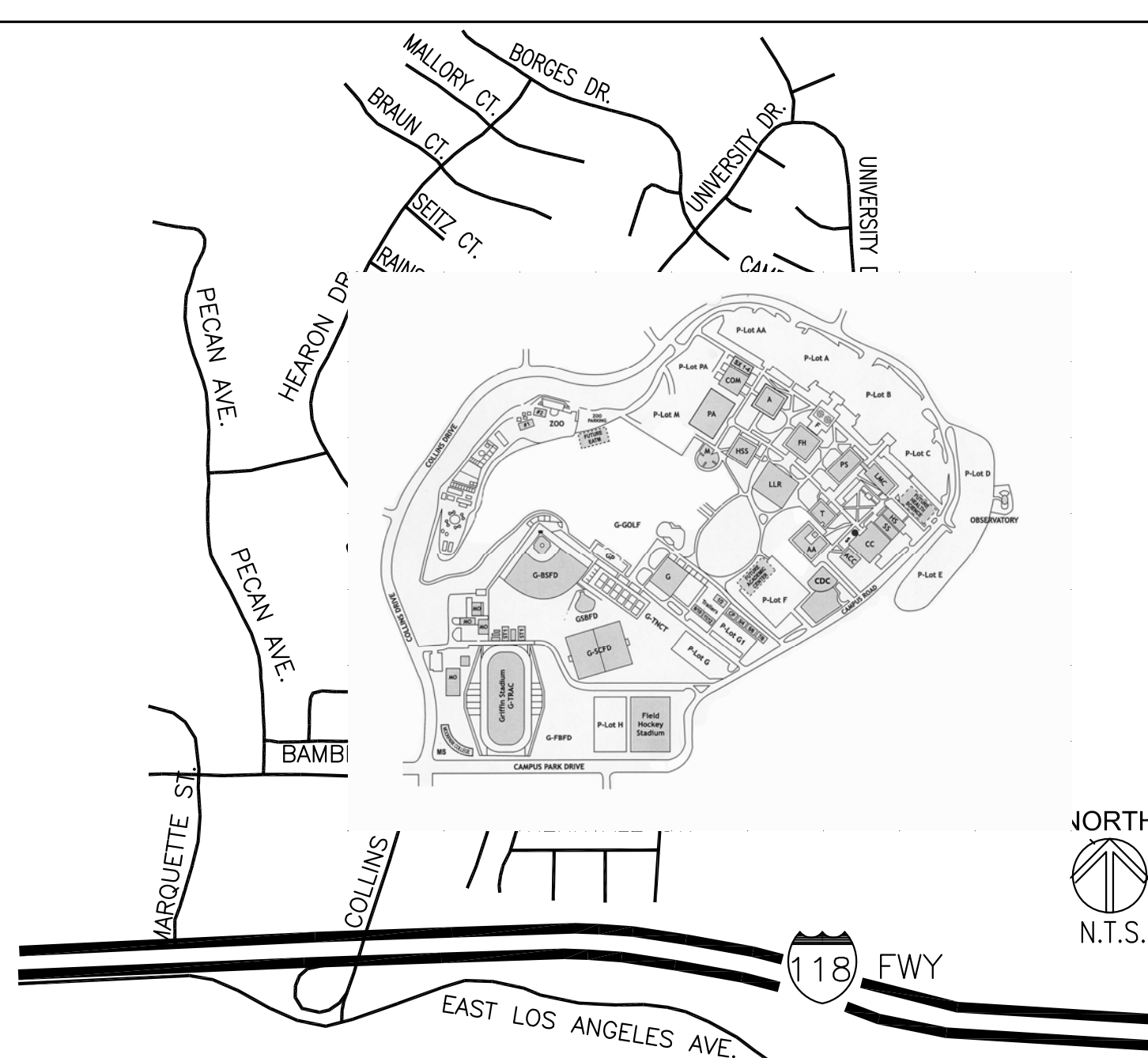

VENTURA COUNTY COMMUNITY COLLEGE DISTRICT MOORPARK COLLEGE

HARDWARE REPLACEMENT - VARIOUS BUILDING BID 447

7075 CAMPUS ROAD, MOORPARK, CA 93021

GENERAL NOTES	LEGEND	SCOPE OF WORK	INDEX OF DRAWINGS																																										
<p>1. ALL INFORMATION SHOWN ON DRAWING RELATIVE TO EXISTING CONDITIONS IS GIVEN AS THE BEST PRESENT KNOWLEDGE, BUT WITHOUT GUARANTEE OF ACCURACY, WHERE ACTUAL CONDITIONS CONFLICT WITH THE DRAWINGS THEY SHALL BE REPORTED TO THE ARCHITECT SO THAT PROPER REVISION MAY BE MADE. MODIFICATIONS OF DETAILS OF CONSTRUCTION SHALL NOT BE MADE WITHOUT WRITTEN APPROVAL OF ARCHITECT</p> <p>2. THIS SHEET IS ONE OF A SET OF DOCUMENTS WHICH INCLUDES, BUT IS NOT LIMITED TO, DRAWINGS AND SPECIFICATIONS ADDRESSING ALL TRADES. GENERAL CONTRACTOR IS RESPONSIBLE FOR FURNISHING ITS SUBCONTRACTORS WITH A FULL SET OF CONSTRUCTION DOCUMENTS. IF THERE IS A CONFLICT BETWEEN DISCIPLINES, THE MOST EXPENSIVE OPTION SHALL BE BID.</p> <p>3. CONTRACTOR SHALL VISIT THE SITE TO INVESTIGATE AND VERIFY ALL DIMENSIONS AND EXISTING SITE CONDITIONS AT JOB SITE PRIOR TO BID.</p> <p>4. DIMENSIONS SHOWN SHALL HAVE PREFERENCE OVER SCALE.</p> <p>5. "DEMOLITION NOTES" MEAN TO DEMOLISH AND REMOVE FROM THE SITE UNLESS OTHERWISE NOTED IN THE SPECIFICATIONS OR IN THE DRAWINGS.</p> <p>6. CHANGES TO THE APPROVED DRAWINGS & SPECIFICATIONS SHALL BE MADE BY AN ADDENDUM OR A CHANGE ORDER APPROVED BY ARCHITECT, AS REQUIRED BY SECTION 4-338, PART 1, TITLE 24, C.C.R.</p> <p>7. CONTRACTOR SHALL PROTECT ALL SURFACES & FIXTURES TO REMAIN DURING DEMOLITION AND CONSTRUCTION</p> <p>8. CONTRACTOR SHALL REMOVE AND DISPOSE OF ALL CONSTRUCTION DEBRIS OFF SITE.</p> <p>9. PATCH AND REPAIR DAMAGED SURFACES (IN CONTRACT AREA & ALL DAMAGED DUE TO CONSTRUCTION ACTIVITY) AS REQUIRED TO MEET AND MATCH EXISTING SURROUNDING SURFACES, PAINT AS REQUIRED.</p> <p>10. A PROJECT INSPECTOR EMPLOYED BY THE DISTRICT (OWNER) SHALL PROVIDE INSPECTION OF THE WORK. THE DUTIES OF THE INSPECTOR ARE DEFINED IN SECTION 4-342, PART 1, TITLE 24, C.C.R.</p> <p>11. CONTRACTOR SHALL COMPLY WITH FIRE AND LIFE SAFETY REQUIREMENTS DESCRIBED IN 2000 UFC, ARTICLE 87 - "FIRE SAFETY" DURING CONSTRUCTION, ALTERATION OR DEMOLITION OF A BUILDING".</p>	<p>DRAWING REFERENCE</p>  <p>DRAWING IDENTIFICATION SHEET NUMBER WHERE DRAWN DIRECTION INDICATOR (WHERE APPLIES)</p> <p>DRAWING TITLE</p>  <p>DRAWING IDENTIFICATION DRAWING NAME SHEET NUMBER WHERE DRAWN</p> <p>DETAIL REFERENCE</p>  <p>DETAIL NUMBER SHEET NUMBER WHERE DRAWN</p>	<p>1. DEMOLISH (E) EIGHT DOORS AT LOCATION SHOWN AT GYMNASIUM, PROVIDE NEW DOORS AND FRAMES AS INDICATED. PROVIDE GALVANIZED RAILINGS AT TWO LOCATIONS AS INDICATED</p> <p>2. REMOVE AND REPLACE DOOR HARDWARE AS SCHEDULED.</p>	<p>ARCHITECTURAL</p> <p>A0.00 TITLE SHEET A1.00 SITE PLAN A1.01 OBSERVATORY FLOOR PLAN AND DOOR SCHEDULE A1.02 HUMANITIES AND SOCIAL SCIENCE FIRST FLOOR PLAN AND DOOR SCHEDULE A1.03 HUMANITIES AND SOCIAL SCIENCE SECOND FLOOR PLAN AND DOOR SCHEDULE A1.04 BUSINESS TECHNOLOGY FIRST FLOOR PLAN AND DOOR SCHEDULE A1.05 BUSINESS TECHNOLOGY SECOND FLOOR PLAN AND DOOR SCHEDULE A1.06 FACILITIES MAINTENANCE AND OPERATIONS OFFICE BUILDING, WAREHOUSE 1, SHOP BUILDING, ELECTRICAL SHOP AND GENERATOR FLOOR PLANS AND DOOR SCHEDULE A1.07 FIELD HOUSE AND QUONSET BUILDING FLOOR PLANS AND DOOR SCHEDULE A1.08 ADMINISTRATION FLOOR PLAN AND DOOR SCHEDULE A1.09 CAMPUS CENTER FLOOR PLAN AND DOOR SCHEDULE A1.10 EATM ADMINISTRATION AND CLASSROOM TRAILER FLOOR PLANS AND DOOR SCHEDULE A1.11 PHYSICAL SCIENCE FIRST FLOOR PLAN AND DOOR SCHEDULE A1.12 PHYSICAL SCIENCE SECOND FLOOR PLAN AND DOOR SCHEDULE A1.13 MUSIC BUILDING FLOOR PLAN AND DOOR SCHEDULE A1.14 GYMNASIUM FIRST FLOOR PLAN A1.15 GYMNASIUM DOOR SCHEDULES A1.16 GYMNASIUM SECOND AND THIRD FLOOR PLANS A5.01 ENLARGED DOORS, DOORS ELEVATIONS AND DETAILS</p> <p style="text-align: right;">NORTH </p>																																										
<p style="text-align: center;">APPLICABLE CODES</p> <p><u>LIST OF 2010 CALIFORNIA CODE OF REGULATIONS (C.C.R.): APPLICABLE CODE AS OF JANUARY 1, 2011</u></p> <p>2010 CALIFORNIA BUILDING STANDARDS ADMINISTRATIVE CODE, TITLE 24 C.C.R. 2010 CALIFORNIA BUILDING CODE (CBC), PART 2, TITLE 24 C.C.R. (2009 INTERNATIONAL BUILDING CODE OF THE INTERNATIONAL CODE CALIFORNIA AMENDMENTS) 2010 CALIFORNIA ELECTRICAL CODE, PART 6, TITLE 24 C.C.R. (2008 NATIONAL ELECTRICAL CODE OF THE NATIONAL FIRE PROTECTION ASSOCIATION, NFPA) 2010 CALIFORNIA FIRE CODE, TITLE 24 C.C.R. (2009 INTERNATIONAL FIRE CODE OF THE INTERNATIONAL CODE COUNCIL)</p>	<p style="text-align: center;">ABBREVIATIONS</p> <table style="width: 100%; border: none;"> <tr><td style="width: 50px;">AG</td><td>ALUMINUM GLASS</td></tr> <tr><td>ALF</td><td>ALUMINUM FRAME</td></tr> <tr><td>DD</td><td>DUTCH DOOR</td></tr> <tr><td>ELEV</td><td>ELEVATOR</td></tr> <tr><td>GALV.</td><td>GALVANIZED</td></tr> <tr><td>HMD</td><td>HOLLOW METAL DOOR</td></tr> <tr><td>HMF</td><td>HOLLOW METAL FRAME</td></tr> <tr><td>NR</td><td>NON RATED</td></tr> <tr><td>PR</td><td>PAIR</td></tr> <tr><td>R</td><td>RATED</td></tr> <tr><td>R.O.</td><td>ROUGH OPENING</td></tr> <tr><td>SGL</td><td>SINGLE</td></tr> <tr><td>SIM</td><td>SIMILAR</td></tr> <tr><td>SL</td><td>SLIDING</td></tr> <tr><td>TYP.</td><td>TYPICAL</td></tr> <tr><td>U.N.O.</td><td>UNLESS NOTED OTHERWISE</td></tr> <tr><td>WD</td><td>WOOD</td></tr> </table>	AG	ALUMINUM GLASS	ALF	ALUMINUM FRAME	DD	DUTCH DOOR	ELEV	ELEVATOR	GALV.	GALVANIZED	HMD	HOLLOW METAL DOOR	HMF	HOLLOW METAL FRAME	NR	NON RATED	PR	PAIR	R	RATED	R.O.	ROUGH OPENING	SGL	SINGLE	SIM	SIMILAR	SL	SLIDING	TYP.	TYPICAL	U.N.O.	UNLESS NOTED OTHERWISE	WD	WOOD	<p style="text-align: center;">VICINITY MAP</p>  <p style="text-align: right;">NORTH  N.T.S.</p>	<div style="text-align: center;">  <p>AMADOR WHITTLE ARCHITECTS, INC.</p> <p>17 EAST HIGH STREET MOORPARK, CALIFORNIA 93021 TEL (805) 530-3938 FAX (805) 530-3942</p> </div> <div style="text-align: center; margin-top: 20px;"> <p>MOORPARK COLLEGE HARDWARE REPLACEMENT BID 447</p> <p>7075 CAMPUS ROAD, MOORPARK, CALIFORNIA 93021 VENTURA COUNTY COMMUNITY COLLEGE DISTRICT</p> <p><small>NOTE: THIS SHEET IS ONE OF A SET OF DOCUMENTS WHICH INCLUDES, BUT IS NOT LIMITED TO, DRAWINGS AND SPECIFICATIONS ADDRESSING ALL TRADES. GENERAL CONTRACTOR IS RESPONSIBLE FOR FURNISHING ALL BIDDERS WITH A FULL SET OF CONSTRUCTION DOCUMENTS. ALL BIDDERS SHALL REVIEW THE ENTIRE SET OF DOCUMENTS. IF THERE IS A CONFLICT BETWEEN DISCIPLINES, THE MOST EXPENSIVE OPTION SHALL BE BID.</small></p> <table border="1" style="width: 100%; border-collapse: collapse;"> <tr> <td style="width: 70%;">REVISIONS</td> <td>DATE: 12-19-12</td> </tr> <tr> <td> </td> <td>DRAWN: JNM</td> </tr> <tr> <td> </td> <td>CHECK: WJA</td> </tr> <tr> <td> </td> <td>JOB NO: 12MPC-013</td> </tr> </table> <div style="display: flex; justify-content: space-between; margin-top: 10px;"> <div style="text-align: center;"> <p>TITLE SHEET</p> <p><small>IF THIS SHEET IS NOT 34" X 22", IT IS NOT FULL SIZE. SCALE DRAWINGS ACCORDINGLY</small></p> </div> <div style="text-align: center;"> <p>A0.00</p> <p>— OF —</p> </div> </div> </div>	REVISIONS	DATE: 12-19-12		DRAWN: JNM		CHECK: WJA		JOB NO: 12MPC-013
AG	ALUMINUM GLASS																																												
ALF	ALUMINUM FRAME																																												
DD	DUTCH DOOR																																												
ELEV	ELEVATOR																																												
GALV.	GALVANIZED																																												
HMD	HOLLOW METAL DOOR																																												
HMF	HOLLOW METAL FRAME																																												
NR	NON RATED																																												
PR	PAIR																																												
R	RATED																																												
R.O.	ROUGH OPENING																																												
SGL	SINGLE																																												
SIM	SIMILAR																																												
SL	SLIDING																																												
TYP.	TYPICAL																																												
U.N.O.	UNLESS NOTED OTHERWISE																																												
WD	WOOD																																												
REVISIONS	DATE: 12-19-12																																												
	DRAWN: JNM																																												
	CHECK: WJA																																												
	JOB NO: 12MPC-013																																												

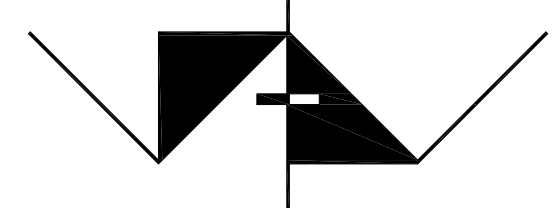
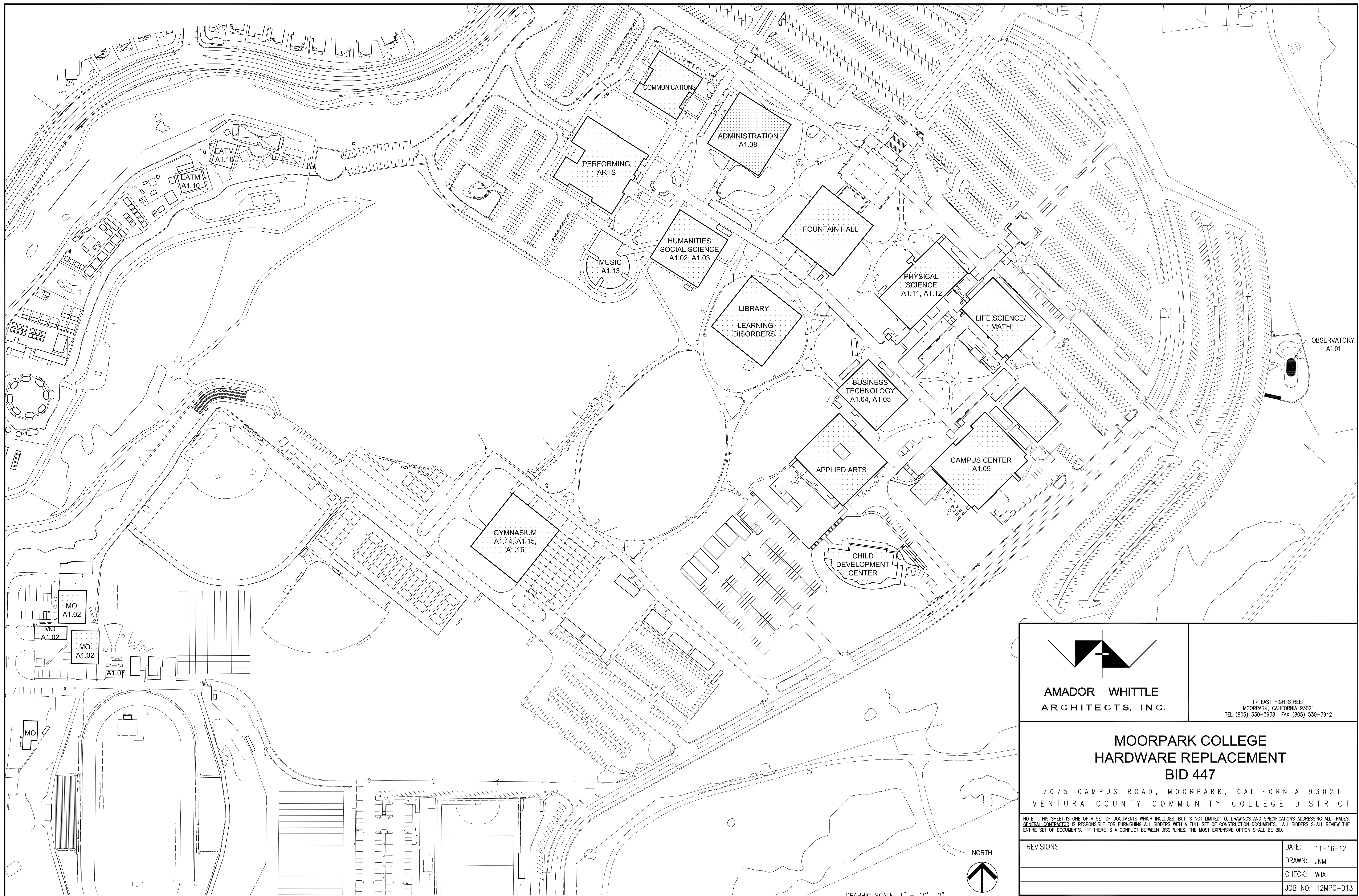

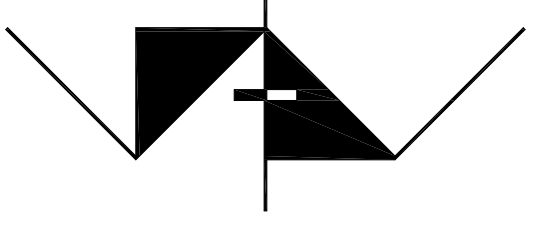

**AMADOR WHITTLE
ARCHITECTS, INC.**

17 EAST HIGH STREET
MOORPARK, CALIFORNIA 93021
TEL (805) 530-3938 FAX (805) 530-3942

**MOORPARK COLLEGE
HARDWARE REPLACEMENT
BID 447**

7075 CAMPUS ROAD, MOORPARK, CALIFORNIA 93021
VENTURA COUNTY COMMUNITY COLLEGE DISTRICT

NOTE: THIS SHEET IS ONE OF A SET OF DOCUMENTS WHICH INCLUDES, BUT IS NOT LIMITED TO, DRAWINGS AND SPECIFICATIONS ADDRESSING ALL TRADES. GENERAL CONTRACTOR IS RESPONSIBLE FOR FURNISHING ALL BIDDERS WITH A FULL SET OF CONSTRUCTION DOCUMENTS. ALL BIDDERS SHALL REVIEW THE ENTIRE SET OF DOCUMENTS. IF THERE IS A CONFLICT BETWEEN DISCIPLINES, THE MOST EXPENSIVE OPTION SHALL BE BID.

REVISIONS	DATE: 11-16-12
	DRAWN: JNM
	CHECK: WJA
	JOB NO: 12MPC-013

SITE PLAN

IF THIS SHEET IS NOT 34" X 22", IT IS NOT FULL SIZE. SCALE DRAWINGS ACCORDINGLY.

A1.00

— OF —

11 SITE PLAN
SCALE: 1"=10'-0"

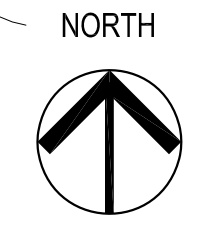
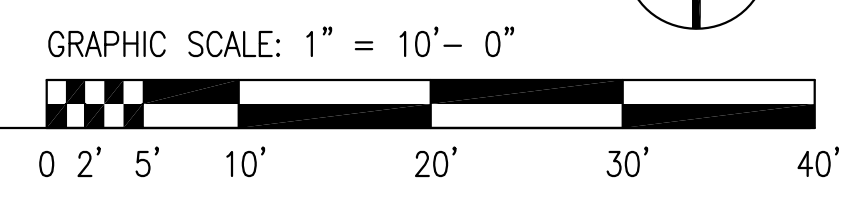

DOOR SCHEDULE OBSERVATORY

ROOM NO.	DOOR NO.	HW SET	MODE	WIDTH	HEIGHT	THICK	DOOR	FRAME	RATING	OUTSIDE LOC	INSIDE LOC
X	X										
101	101	001	PR	6'-0"	7'-0"	1 3/4"	HMD	HMF	NR	EXTERIOR	CLASSROOM
101	101A	004	SGL	3'-0"	7'-0"	1 3/4"	WD	HMF	NR	CLASSROOM	CLASSROOM
102	102	001	PR	6'-0"	7'-0"	1 3/4"	HMD	HMF	NR	EXTERIOR	CLASSROOM

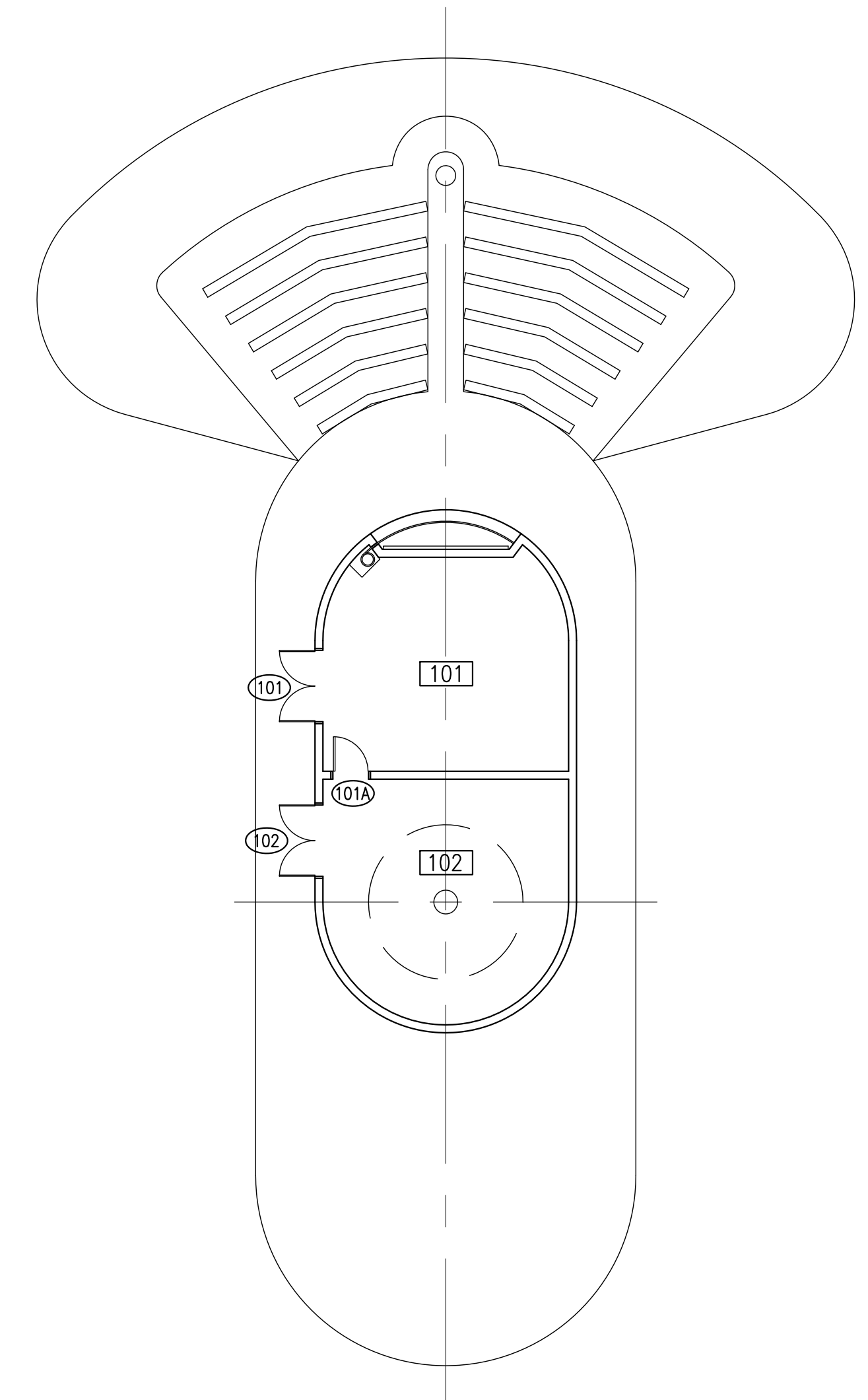

2 OBSERVATORY FLOOR PLAN
SCALE: 3/32"=1'-0"

 AMADOR WHITTLE ARCHITECTS, INC.	<small>17 EAST HIGH STREET MOORPARK, CALIFORNIA 93021 TEL (805) 530-3938 FAX (805) 530-3942</small>
MOORPARK COLLEGE HARDWARE REPLACEMENT BID 447 <small>7075 CAMPUS ROAD, MOORPARK, CALIFORNIA 93021 VENTURA COUNTY COMMUNITY COLLEGE DISTRICT</small>	
<small>NOTE: THIS SHEET IS ONE OF A SET OF DOCUMENTS WHICH INCLUDES, BUT IS NOT LIMITED TO, DRAWINGS AND SPECIFICATIONS ADDRESSING ALL TRADES. GENERAL CONTRACTOR IS RESPONSIBLE FOR FURNISHING ALL BIDDERS WITH A FULL SET OF CONSTRUCTION DOCUMENTS. ALL BIDDERS SHALL REVIEW THE ENTIRE SET OF DOCUMENTS. IF THERE IS A CONFLICT BETWEEN DISCIPLINES, THE MOST EXPENSIVE OPTION SHALL BE BID.</small>	
REVISIONS <hr/> <hr/>	DATE: 12-10-12 DRAWN: JNM CHECK: WJA JOB NO: 12MPC-013
OBSERVATORY FLOOR PLAN AND DOOR SCHEDULE <small>IF THIS SHEET IS NOT 34" X 22", IT IS NOT FULL SIZE. SCALE DRAWINGS ACCORDINGLY</small>	
A1.01 OF	

DOOR SCHEDULE

ROOM NO. X	DOOR NO. X	HW SET	MODE	WIDTH	HEIGHT	THICK	DOOR	FRAME	RATING	OUTSIDE LOC	INSIDE LOC
100	2-100	077	SGL	3'-0"	7'-0"	1 3/4"	WD	HMF	NR	VESTIBULE	CLASSROOM
101	2-101	077	SGL	3'-0"	7'-0"	1 3/4"	WD	HMF	NR	VESTIBULE	CLASSROOM
102	2-102	076	PR	6'-0"	7'-0"	1 3/4"	WD	HMF	NR	VESTIBULE	VESTIBULE
102A	2-102.4	010	PR	5'-0"	7'-0"	1 3/4"	HMD	HMF	NR	EXTERIOR	STORAGE
102	2-102.5	031	SGL	3'-0"	7'-0"	1 3/4"	WD	HMF	NR	HALL	RESTROOM
150	2-102.6	058	SGL	3'-0"	7'-0"	1 3/4"	WD	HMF	NR	RESTROOM	JANITOR
151	2-102.7	016	PR	6'-0"	9'-0"	1 3/4"	HMD	HMF	NR	EXTERIOR	MECHANICAL ROOM
102B	2-102.8	061	SGL	3'-0"	7'-0"	1 3/4"	WD	HMF	NR	EXTERIOR	ELEVATOR EQUIPMENT
104	2-104	073	SGL	3'-0"	7'-0"	1 3/4"	WD	HMF	NR	EXTERIOR	CLASSROOM
104	2-104A	073	SGL	3'-0"	7'-0"	1 3/4"	WD	HMF	NR	EXTERIOR	CLASSROOM
105	2-105	023	SGL	3'-0"	7'-0"	1 3/4"	HMD	HMF	NR	EXTERIOR	OFFICE
105	2-105A	024	SGL	3'-0"	7'-0"	1 3/4"	WD	HMF	NR	OFFICE	OFFICE
106	2-106	023	SGL	3'-0"	7'-0"	1 3/4"	HMD	HMF	NR	EXTERIOR	OFFICE
107	2-107	023	SGL	3'-0"	7'-0"	1 3/4"	HMD	HMF	NR	EXTERIOR	OFFICE
108	2-108	023	SGL	3'-0"	7'-0"	1 3/4"	HMD	HMF	NR	EXTERIOR	OFFICE
109	2-109	028	SGL	3'-0"	7'-0"	1 3/4"	HMD	HMF	NR	EXTERIOR	OFFICE
110	2-110	028	SGL	3'-0"	7'-0"	1 3/4"	HMD	HMF	NR	EXTERIOR	OFFICE
110	2-110A	024	SGL	3'-0"	7'-0"	1 3/4"	WD	HMF	NR	OFFICE	OFFICE
111	2-111	073	SGL	3'-0"	7'-0"	1 3/4"	WD	HMF	NR	EXTERIOR	CLASSROOM
111	2-111A	047	SGL	3'-0"	7'-0"	1 3/4"	WD	HMF	NR	CLASSROOM	CLASSROOM
114	2-114	024	SGL	3'-0"	7'-0"	1 3/4"	WD	HMF	NR	VESTIBULE	RECEPTION
115	2-115	024	SGL	3'-0"	7'-0"	1 3/4"	WD	HMF	NR	RECEPTION	OFFICE
116	2-116	024	SGL	3'-0"	7'-0"	1 3/4"	WD	HMF	NR	RECEPTION	OFFICE
117	2-117	050	SGL	3'-0"	7'-0"	1 3/4"	WD	HMF	NR	RECEPTION	CLOSET
118A	2-118A	034	SGL	3'-0"	7'-0"	1 3/4"	WD	HMF	NR	HALL	CLOSET
118B	2-118B	031	SGL	3'-0"	7'-0"	1 3/4"	WD	HMF	NR	VESTIBULE	CLASSROOM
119	2-119	050	SGL	3'-0"	7'-0"	1 3/4"	WD	HMF	NR	RECEPTION	CLOSET
121	2-121	073	SGL	3'-0"	7'-0"	1 3/4"	WD	HMF	NR	EXTERIOR	CLASSROOM
121	2-121A	074	PR	6'-0"	7'-0"	1 3/4"	WD	HMF	NR	EXTERIOR	CLASSROOM
123	2-123	056	DD	3'-0"	7'-0"	1 3/4"	WD	HMF	NR	HALL	CLOSET
124	2-124	050	SGL	3'-0"	7'-0"	1 3/4"	WD	HMF	NR	HALL	CLOSET
125	2-125	050	SGL	3'-0"	7'-0"	1 3/4"	WD	HMF	NR	HALL	CLOSET
126	2-126	050	SGL	3'-0"	7'-0"	1 3/4"	WD	HMF	NR	HALL	CLOSET
129	2-129	058	SGL	3'-0"	7'-0"	1 3/4"	WD	HMF	NR	CLASSROOM	CLOSET
129	2-129A	073	SGL	3'-0"	7'-0"	1 3/4"	WD	HMF	NR	EXTERIOR	CLASSROOM
130	2-130	041	SGL	3'-0"	7'-0"	1 3/4"	WD	HMF	RATED	HALL	HALL
130	2-130A	041	SGL	3'-0"	7'-0"	1 3/4"	WD	HMF	RATED	HALL	HALL
130	2-130B	041	SGL	3'-0"	7'-0"	1 3/4"	WD	HMF	RATED	HALL	RESTROOM
131	2-131	058	SGL	3'-0"	7'-0"	1 3/4"	WD	HMF	NR	CLASSROOM	CLOSET
131	2-131A	058	SGL	3'-0"	7'-0"	1 3/4"	WD	HMF	NR	CLASSROOM	CLOSET
134	2-134	028	SGL	3'-0"	7'-0"	1 3/4"	WD	HMF	NR	EXTERIOR	OFFICE
134	2-134A	024	SGL	3'-0"	7'-0"	1 3/4"	WD	HMF	NR	CLASSROOM	OFFICE
135	2-135	028	SGL	3'-0"	7'-0"	1 3/4"	WD	HMF	NR	EXTERIOR	OFFICE
135	2-135A	024	SGL	3'-0"	7'-0"	1 3/4"	WD	HMF	NR	CLASSROOM	OFFICE
136	2-136	028	SGL	3'-0"	7'-0"	1 3/4"	WD	HMF	NR	EXTERIOR	OFFICE
137	2-137	028	SGL	3'-0"	7'-0"	1 3/4"	WD	HMF	NR	EXTERIOR	OFFICE
139	2-139	049	SGL	3'-0"	7'-0"	1 3/4"	WD	HMF	NR	CLASSROOM	CLASSROOM
139	2-139A	024	SGL	3'-0"	7'-0"	1 3/4"	WD	HMF	NR	CLASSROOM	OFFICE
140	2-140	071	SGL	3'-0"	7'-0"	1 3/4"	WD	HMF	NR	EXTERIOR	CLASSROOM
140	2-140A	077	SGL	3'-0"	7'-0"	1 3/4"	WD	HMF	NR	CLASSROOM	OFFICE
141	2-141	043	SGL	3'-0"	7'-0"	1 3/4"	WD	HMF	RATED	HALL	CLASSROOM
141	2-141A	047	SGL	3'-0"	7'-0"	1 3/4"	WD	HMF	NR	CLASSROOM	CLASSROOM
141	2-141B	049	SGL	3'-0"	7'-0"	1 3/4"	WD	HMF	NR	CLASSROOM	CLASSROOM
144	2-144	062	SGL	3'-0"	7'-0"	1 3/4"	WD	HMF	RATED	HALL	STORAGE

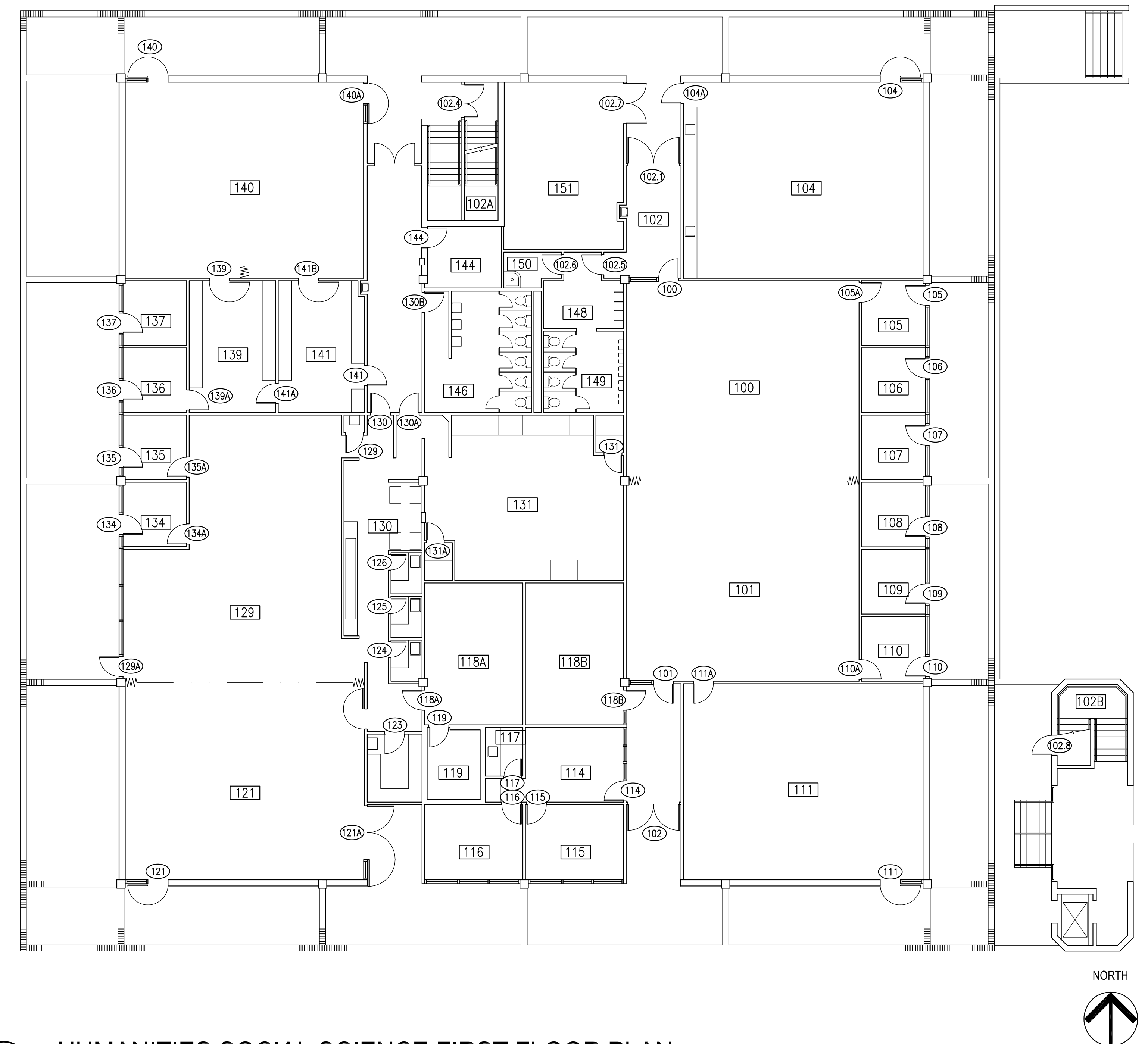

4 HUMANITIES SOCIAL SCIENCE FIRST FLOOR PLAN
SCALE: 3/32"=1'-0"

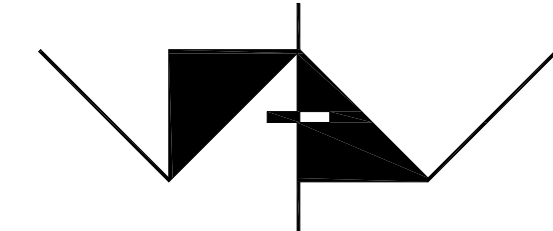

AMADOR WHITTLE
ARCHITECTS, INC.

17 EAST HIGH STREET
MOORPARK, CALIFORNIA 93021
TEL (805) 530-3938 FAX (805) 530-3942

MOORPARK COLLEGE
HARDWARE REPLACEMENT
BID 447

7075 CAMPUS ROAD, MOORPARK, CALIFORNIA 93021
VENTURA COUNTY COMMUNITY COLLEGE DISTRICT

NOTE: THIS SHEET IS ONE OF A SET OF DOCUMENTS WHICH INCLUDES, BUT IS NOT LIMITED TO, DRAWINGS AND SPECIFICATIONS ADDRESSING ALL TRADES. GENERAL CONTRACTOR IS RESPONSIBLE FOR FURNISHING ALL BIDDERS WITH A FULL SET OF CONSTRUCTION DOCUMENTS. ALL BIDDERS SHALL REVIEW THE ENTIRE SET OF DOCUMENTS. IF THERE IS A CONFLICT BETWEEN DISCIPLINES, THE MOST EXPENSIVE OPTION SHALL BE BID.

REVISIONS	DATE: 12-11-12
	DRAWN: JNM
	CHECK: WJA
	JOB NO: 12MPC-013

HUMANITIES SOCIAL SCIENCE FIRST FLOOR PLAN AND DOOR SCHEDULE

A1.02

IF THIS SHEET IS NOT 34" X 22", IT IS NOT FULL SIZE. SCALE DRAWINGS ACCORDINGLY

DOOR SCHEDULE

ROOM NO. X	DOOR NO. X	HW SET	MODE	WIDTH	HEIGHT	THICK	DOOR	FRAME	RATING	OUTSIDE LOC	INSIDE LOC
202	3-202	038	SGL	3'-0"	7'-0"	1 3/4"	WD	HMF	NR	EXTERIOR	CLASSROOM
203	3-203	038	SGL	3'-0"	7'-0"	1 3/4"	WD	HMF	NR	EXTERIOR	CLASSROOM
204	3-204	038	SGL	3'-0"	7'-0"	1 3/4"	WD	HMF	NR	EXTERIOR	CLASSROOM
205	3-205	038	SGL	3'-0"	7'-0"	1 3/4"	WD	HMF	NR	EXTERIOR	CLASSROOM
206	3-206	038	SGL	3'-0"	7'-0"	1 3/4"	WD	HMF	NR	EXTERIOR	CLASSROOM
208	3-208	023	SGL	3'-0"	7'-0"	1 3/4"	WD	HMF	NR	EXTERIOR	OFFICE
209	3-209	023	SGL	3'-0"	9'-0"	1 3/4"	WD	HMF	NR	EXTERIOR	OFFICE
210	3-210	023	SGL	3'-0"	7'-0"	1 3/4"	WD	HMF	NR	EXTERIOR	OFFICE
211	3-211	023	SGL	3'-0"	7'-0"	1 3/4"	WD	HMF	NR	EXTERIOR	OFFICE
212	3-212	023	SGL	3'-0"	7'-0"	1 3/4"	WD	HMF	NR	EXTERIOR	OFFICE
213	3-213	023	SGL	3'-0"	7'-0"	1 3/4"	WD	HMF	NR	EXTERIOR	OFFICE
214	3-214	023	SGL	3'-0"	7'-0"	1 3/4"	WD	HMF	NR	EXTERIOR	OFFICE
215	3-215	023	SGL	3'-0"	7'-0"	1 3/4"	WD	HMF	NR	OFFICE	OFFICE
216	3-216	023	SGL	3'-0"	7'-0"	1 3/4"	WD	HMF	NR	EXTERIOR	OFFICE
217	3-217	023	SGL	3'-0"	7'-0"	1 3/4"	WD	HMF	NR	EXTERIOR	OPEN OFFICE SPACE
218	3-218	024	SGL	3'-0"	7'-0"	1 3/4"	WD	HMF	NR	OPEN OFFICE SPACE	OFFICE
219	2-219	024	SGL	3'-0"	7'-0"	1 3/4"	WD	HMF	NR	OPEN OFFICE SPACE	OFFICE
220	2-220	024	SGL	3'-0"	7'-0"	1 3/4"	WD	HMF	NR	OPEN OFFICE SPACE	OFFICE
221	2-221	024	SGL	3'-0"	7'-0"	1 3/4"	WD	HMF	NR	OPEN OFFICE SPACE	OFFICE
222	2-222	038	SGL	3'-0"	7'-0"	1 3/4"	WD	HMF	NR	EXTERIOR	CLASSROOM
223	2-223	038	SGL	3'-0"	7'-0"	1 3/4"	WD	HMF	NR	EXTERIOR	CLASSROOM
224	2-224	023	SGL	3'-0"	7'-0"	1 3/4"	WD	HMF	NR	EXTERIOR	OFFICE
225	2-225	023	SGL	3'-0"	7'-0"	1 3/4"	WD	HMF	NR	EXTERIOR	OFFICE
226	2-226	023	SGL	3'-0"	7'-0"	1 3/4"	WD	HMF	NR	EXTERIOR	OFFICE
227	2-227	023	SGL	3'-0"	7'-0"	1 3/4"	WD	HMF	NR	EXTERIOR	OFFICE
228	2-228	023	SGL	3'-0"	7'-0"	1 3/4"	WD	HMF	NR	EXTERIOR	OFFICE
229	2-229	023	SGL	3'-0"	7'-0"	1 3/4"	WD	HMF	NR	EXTERIOR	OFFICE
230	2-230	038	SGL	3'-0"	7'-0"	1 3/4"	WD	HMF	NR	EXTERIOR	CLASSROOM
238	2-238	038	PR	6'-0"	7'-0"	1 3/4"	WD	HMF	NR	EXTERIOR	CLASSROOM
239	2-239	038	SGL	3'-0"	7'-0"	1 3/4"	WD	HMF	NR	EXTERIOR	CLASSROOM
240	2-240	059	SGL	3'-0"	7'-0"	1 3/4"	HMD	HMF	NR	EXTERIOR	STORAGE
240	2-240.1	038	SGL	3'-0"	7'-0"	1 3/4"	WD	HMF	NR	EXTERIOR	RESTROOM
240	2-240.2	018	PR	6'-0"	7'-0"	1 3/4"	HMD	HMF	NR	EXTERIOR	STORAGE
240	2-240.3	038	SGL	3'-0"	7'-0"	1 3/4"	WD	HMF	NR	EXTERIOR	RESTROOM
240	2-240.4	018	PR	6'-0"	7'-0"	1 3/4"	HMD	HMF	NR	EXTERIOR	STORAGE

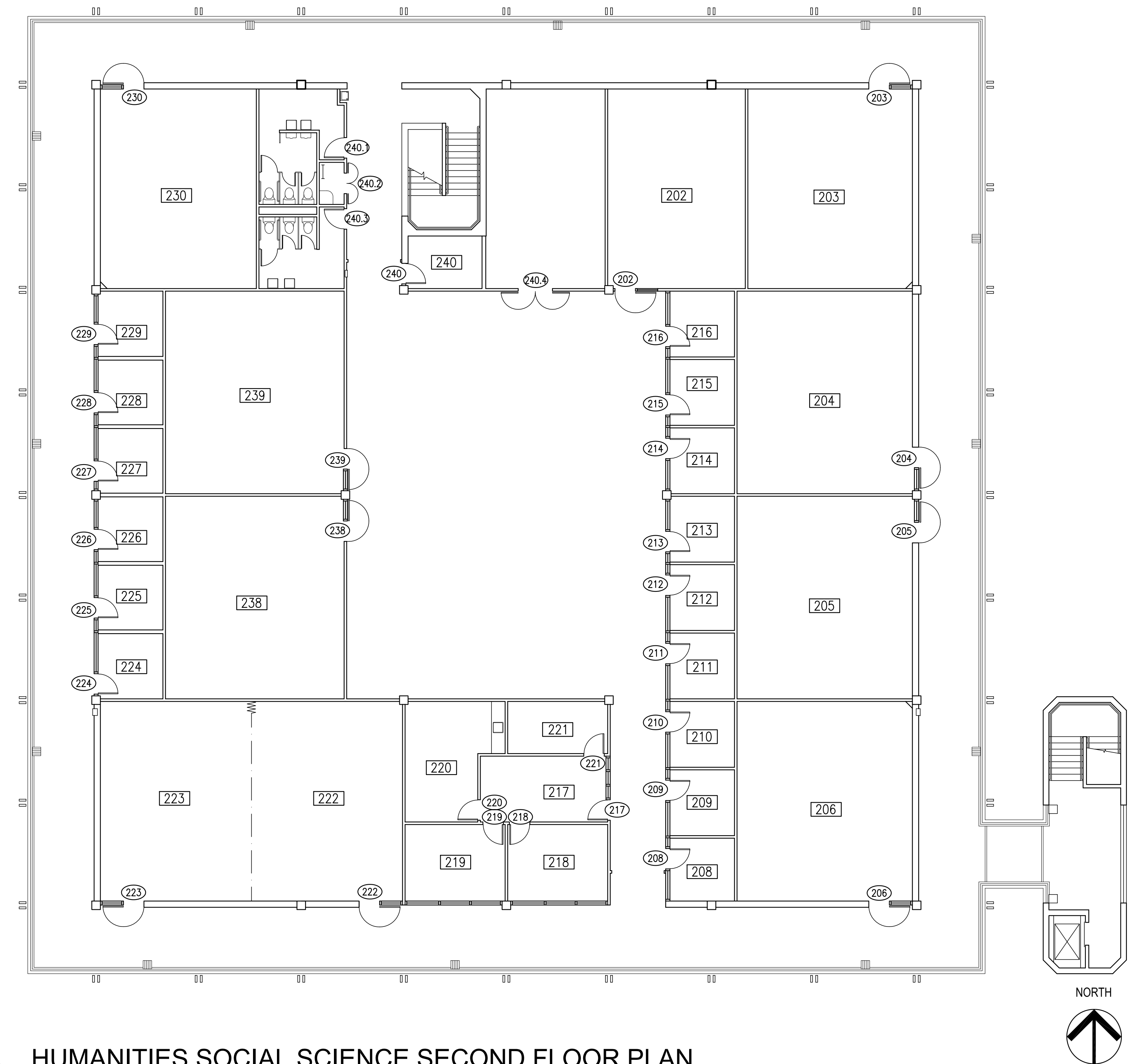

4 HUMANITIES SOCIAL SCIENCE SECOND FLOOR PLAN
SCALE: 3/32"=1'-0"

AMADOR WHITTLE
ARCHITECTS, INC.

17 EAST HIGH STREET
 MOORPARK, CALIFORNIA 93021
 TEL (805) 530-3938 FAX (805) 530-3942

MOORPARK COLLEGE
HARDWARE REPLACEMENT
BID 447
 7075 CAMPUS ROAD, MOORPARK, CALIFORNIA 93021
 VENTURA COUNTY COMMUNITY COLLEGE DISTRICT

NOTE: THIS SHEET IS ONE OF A SET OF DOCUMENTS WHICH INCLUDES, BUT IS NOT LIMITED TO, DRAWINGS AND SPECIFICATIONS ADDRESSING ALL TRADES.
 GENERAL CONTRACTOR IS RESPONSIBLE FOR FURNISHING ALL BIDDERS WITH A FULL SET OF CONSTRUCTION DOCUMENTS. ALL BIDDERS SHALL REVIEW THE
 ENTIRE SET OF DOCUMENTS. IF THERE IS A CONFLICT BETWEEN DISCIPLINES, THE MOST EXPENSIVE OPTION SHALL BE BID.

REVISIONS	DATE: 12-11-12
	DRAWN: JNM
	CHECK: WJA
	JOB NO: 12MPC-013

HUMANITIES SOCIAL SCIENCE
SECOND FLOOR PLAN
IF THIS SHEET IS NOT 34" X 22", IT IS NOT FULL SIZE. SCALE DRAWINGS ACCORDINGLY.

A1.03
 OF

DOOR SCHEDULE

ROOM NO. [X]	DOOR NO. [X]	HW SET	MODE	WIDTH	HEIGHT	THICK	DOOR	FRAME	RATING	OUTSIDE LOC	INSIDE LOC
101	4-101	080	SGL	3'-0"	7'-0"	1 3/4"	WD	HMF	NR	EXTERIOR	RESTROOM
103	4-103	080	SGL	3'-0"	7'-0"	1 3/4"	WD	HMF	NR	EXTERIOR	RESTROOM
105	4-105A	058	SGL	3'-0"	7'-0"	1 3/4"	WD	HMF	NR	CLASSROOM	STORAGE
105	4-105B	038	SGL	3'-0"	7'-0"	1 3/4"	WD	HMF	NR	EXTERIOR	CLASSROOM
105	4-105C	038	SGL	3'-0"	7'-0"	1 3/4"	WD	HMF	NR	EXTERIOR	CLASSROOM
106	4-106	018	PR	6'-0"	7'-0"	1 3/4"	WD	HMF	NR	EXTERIOR	STORAGE
107	4-107	059	SGL	3'-0"	7'-0"	1 3/4"	WD	HMF	NR	EXTERIOR	STORAGE
108	4-108A	038	SGL	3'-0"	7'-0"	1 3/4"	WD	HMF	NR	EXTERIOR	CLASSROOM
108	4-108B	038	SGL	3'-0"	7'-0"	1 3/4"	WD	HMF	NR	EXTERIOR	CLASSROOM
109	4-109A	038	SGL	3'-0"	7'-0"	1 3/4"	WD	HMF	NR	EXTERIOR	CLASSROOM
109	4-109B	038	SGL	3'-0"	7'-0"	1 3/4"	WD	HMF	NR	EXTERIOR	CLASSROOM
109	4-109C	049	SGL	3'-0"	7'-0"	1 3/4"	WD	HMF	NR	CLASSROOM	CLASSROOM
110	4-110	038	SGL	3'-0"	7'-0"	1 3/4"	WD	HMF	NR	EXTERIOR	CLASSROOM
110	4-110A	047	SGL	3'-0"	7'-0"	1 3/4"	WD	HMF	NR	CLASSROOM	CLASSROOM
111	4-111	018	PR	6'-0"	7'-0"	1 3/4"	HMD	HMF	NR	EXTERIOR	STORAGE
112	4-112	023	SGL	3'-0"	7'-0"	1 3/4"	WD	HMF	NR	EXTERIOR	OFFICE
113	4-113	023	SGL	3'-0"	7'-0"	1 3/4"	WD	HMF	NR	EXTERIOR	OFFICE
114	4-114A	038	SGL	3'-0"	7'-0"	1 3/4"	WD	HMF	NR	EXTERIOR	CLASSROOM
114	4-114B	038	SGL	3'-0"	7'-0"	1 3/4"	WD	HMF	NR	EXTERIOR	CLASSROOM
114	4-114C	050	SGL	3'-0"	7'-0"	1 3/4"	WD	HMF	NR	CLASSROOM	STORAGE
114	4-114D	049	SGL	3'-0"	7'-0"	1 3/4"	WD	HMF	NR	CLASSROOM	CLASSROOM
115	4-115	023	SGL	3'-0"	7'-0"	1 3/4"	WD	HMF	NR	EXTERIOR	OFFICE
116	4-116	023	SGL	3'-0"	7'-0"	1 3/4"	WD	HMF	NR	EXTERIOR	OFFICE
118	4-118	038	SGL	3'-0"	7'-0"	1 3/4"	WD	HMF	NR	EXTERIOR	CLASSROOM
119	4-119	037	SGL	3'-0"	7'-0"	1 3/4"	WD	HMF	NR	EXTERIOR	CLASSROOM
119	4-119A	049	SGL	3'-0"	7'-0"	1 3/4"	WD	HMF	NR	CLASSROOM	OFFICE
120A	4-120A	061	SGL	3'-0"	7'-0"	1 3/4"	WD	HMF	NR	EXTERIOR	OFFICE
120B	4-120B	024	SGL	3'-0"	7'-0"	1 3/4"	WD	HMF	NR	CLASSROOM	OFFICE
120B	4-120C	024	SGL	3'-0"	7'-0"	1 3/4"	WD	HMF	NR	CLASSROOM	OFFICE
120	4-120D	038	SGL	3'-0"	7'-0"	1 3/4"	WD	HMF	NR	EXTERIOR	CLASSROOM
123	4-123	024	SGL	3'-0"	7'-0"	1 3/4"	WD	HMF	NR	CLASSROOM	OFFICE

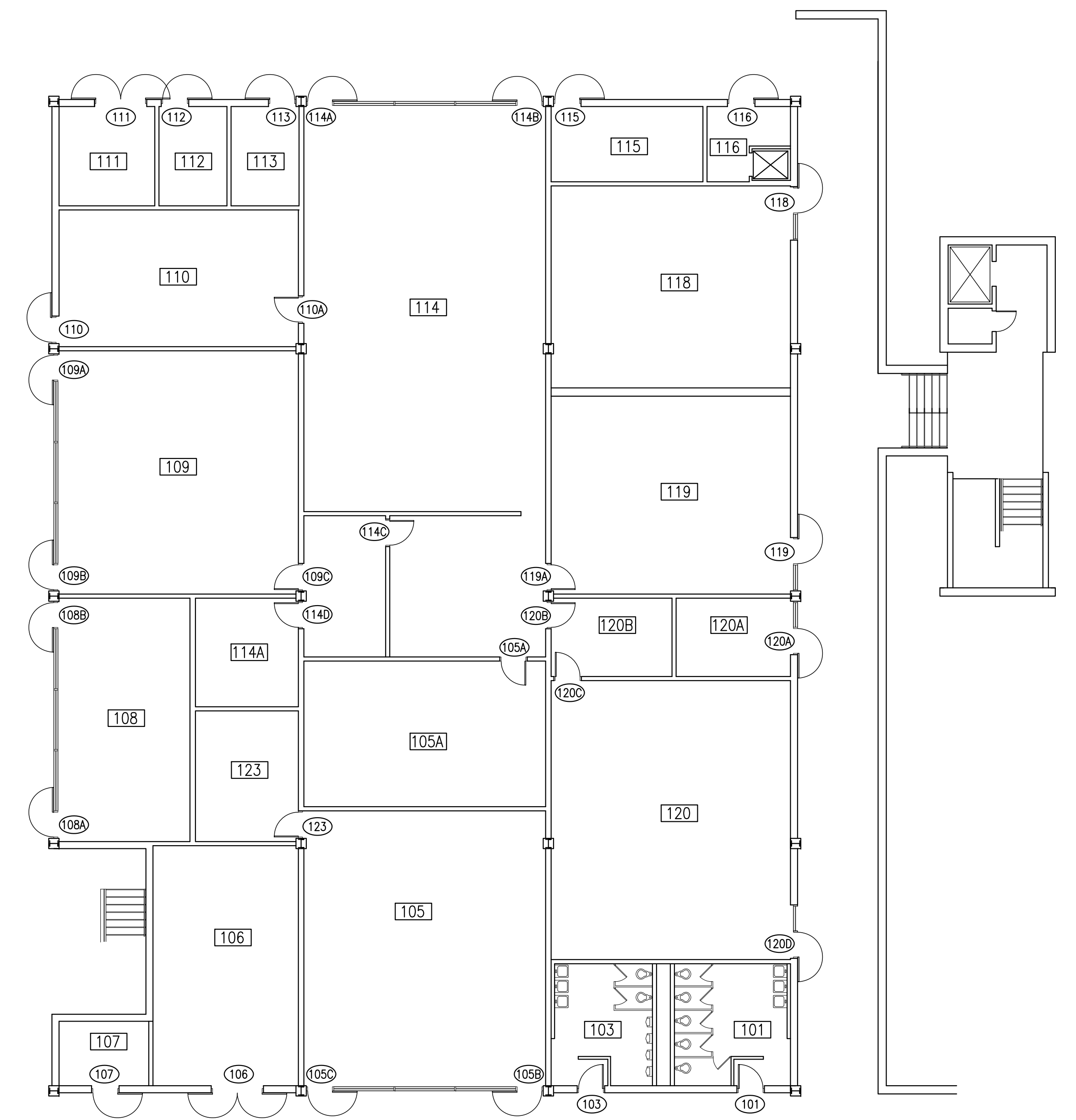

4 BUSINESS TECHNOLOGY FIRST FLOOR PLAN
SCALE: 3/32"=1'-0"

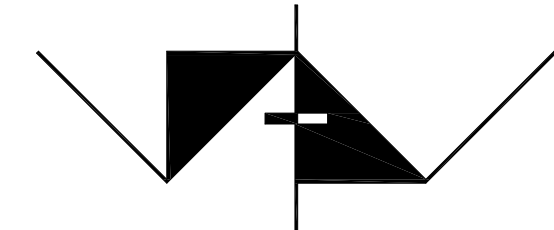
 AMADOR WHITTLE ARCHITECTS, INC.		17 EAST HIGH STREET MOORPARK, CALIFORNIA 93021 TEL (805) 530-3938 FAX (805) 530-3942
MOORPARK COLLEGE HARDWARE REPLACEMENT BID 447		
7075 CAMPUS ROAD, MOORPARK, CALIFORNIA 93021 VENTURA COUNTY COMMUNITY COLLEGE DISTRICT		
<small>NOTE: THIS SHEET IS ONE OF A SET OF DOCUMENTS WHICH INCLUDES, BUT IS NOT LIMITED TO, DRAWINGS AND SPECIFICATIONS ADDRESSING ALL TRADES. GENERAL CONTRACTOR IS RESPONSIBLE FOR FURNISHING ALL BIDDERS WITH A FULL SET OF CONSTRUCTION DOCUMENTS. ALL BIDDERS SHALL REVIEW THE ENTIRE SET OF DOCUMENTS. IF THERE IS A CONFLICT BETWEEN DISCIPLINES, THE MOST EXPENSIVE OPTION SHALL BE BID.</small>		
REVISIONS	DATE: 12-11-12	
	DRAWN: JNM	
	CHECK: WJA	
	JOB NO: 12MPC-013	
BUSINESS TECHNOLOGY FIRST FLOOR PLAN AND DOOR SCHEDULE		A1.04 OF

DOOR SCHEDULE

ROOM NO. [X]	DOOR NO. [X]	HW SET	MODE	WIDTH	HEIGHT	THICK	DOOR	FRAME	RATING	OUTSIDE LOC	INSIDE LOC
201	5-201	080	SGL	3'-0"	7'-0"	1 3/4"	WD	HMF	NR	EXTERIOR	RESTROOM
203	5-203	080	SGL	3'-0"	7'-0"	1 3/4"	WD	HMF	NR	EXTERIOR	RESTROOM
205	5-205A	047	SGL	3'-0"	7'-0"	1 3/4"	WD	HMF	NR	CLASSROOM	CLASSROOM
205	5-205B	050	SGL	3'-0"	7'-0"	1 3/4"	WD	HMF	NR	EXTERIOR	STORAGE
205	5-205C	037	SGL	3'-0"	7'-0"	1 3/4"	WD	HMF	NR	EXTERIOR	CLASSROOM
206	5-206	019	PR	6'-0"	7'-0"	1 3/4"	WD	HMF	NR	EXTERIOR	STORAGE
207	5-207	059	SGL	3'-0"	7'-0"	1 3/4"	WD	HMF	NR	EXTERIOR	STORAGE
209	5-209	050	SGL	3'-0"	7'-0"	1 3/4"	WD	HMF	NR	CLASSROOM	STORAGE
210	5-210A	038	SGL	3'-0"	7'-0"	1 3/4"	WD	HMF	NR	EXTERIOR	CLASSROOM
210	5-210B	038	SGL	3'-0"	7'-0"	1 3/4"	WD	HMF	NR	EXTERIOR	CLASSROOM
210	5-210C	047	SGL	3'-0"	7'-0"	1 3/4"	WD	HMF	NR	CLASSROOM	HALL
211	5-211A	038	SGL	3'-0"	7'-0"	1 3/4"	WD	HMF	NR	EXTERIOR	CLASSROOM
211	5-211B	038	SGL	3'-0"	7'-0"	1 3/4"	WD	HMF	NR	EXTERIOR	CLASSROOM
211	5-211C	047	SGL	3'-0"	7'-0"	1 3/4"	WD	HMF	NR	CLASSROOM	HALL
212	5-212A	038	SGL	3'-0"	7'-0"	1 3/4"	HMD	HMF	NR	EXTERIOR	CLASSROOM
212	5-212B	038	SGL	3'-0"	7'-0"	1 3/4"	WD	HMF	NR	EXTERIOR	CLASSROOM
212	5-212C	047	SGL	3'-0"	7'-0"	1 3/4"	WD	HMF	NR	CLASSROOM	HALL
212	5-213	038	SGL	3'-0"	7'-0"	1 3/4"	WD	HMF	NR	EXTERIOR	CLASSROOM
213	5-213A	025	SGL	3'-0"	7'-0"	1 3/4"	WD	HMF	NR	HALL	OFFICE
213	5-213B	025	SGL	3'-0"	7'-0"	1 3/4"	WD	HMF	NR	HALL	OFFICE
213	5-213C	025	SGL	3'-0"	7'-0"	1 3/4"	WD	HMF	NR	HALL	OFFICE
213	5-213D	025	SGL	3'-0"	7'-0"	1 3/4"	WD	HMF	NR	HALL	OFFICE
213	5-213E	025	SGL	3'-0"	7'-0"	1 3/4"	WD	HMF	NR	HALL	OFFICE
213	5-213F	025	SGL	3'-0"	7'-0"	1 3/4"	WD	HMF	NR	HALL	OFFICE
213	5-213G	025	SGL	3'-0"	7'-0"	1 3/4"	WD	HMF	NR	HALL	OFFICE
213	5-213H	025	SGL	3'-0"	7'-0"	1 3/4"	WD	HMF	NR	HALL	OFFICE
213	5-213I	025	SGL	3'-0"	7'-0"	1 3/4"	WD	HMF	NR	HALL	OFFICE
213	5-213J	025	SGL	3'-0"	7'-0"	1 3/4"	WD	HMF	NR	HALL	OFFICE
213	5-213K	025	SGL	3'-0"	7'-0"	1 3/4"	WD	HMF	NR	HALL	OFFICE
213	5-213L	025	SGL	3'-0"	7'-0"	1 3/4"	WD	HMF	NR	HALL	OFFICE
214	5-214	061	SGL	3'-0"	7'-0"	1 3/4"	WD	HMF	NR	EXTERIOR	STORAGE
215	5-215	038	SGL	3'-0"	7'-0"	1 3/4"	WD	HMF	NR	EXTERIOR	CLASSROOM
216	5-216A	047	SGL	3'-0"	7'-0"	1 3/4"	WD	HMF	NR	CLASSROOM	HALL
216	5-216B	038	SGL	3'-0"	7'-0"	1 3/4"	WD	HMF	NR	EXTERIOR	CLASSROOM
217	5-217	038	SGL	3'-0"	7'-0"	1 3/4"	WD	HMF	NR	EXTERIOR	CLASSROOM
217	5-217A	038	SGL	3'-0"	7'-0"	1 3/4"	WD	HMF	NR	EXTERIOR	CLASSROOM
217	5-217B	049	SGL	3'-0"	7'-0"	1 3/4"	WD	HMF	NR	CLASSROOM	HALL
230	5-230	059	SGL	3'-0"	7'-0"	1 3/4"	WD	HMF	NR	EXTERIOR	ELEV MECHANICAL ROOM

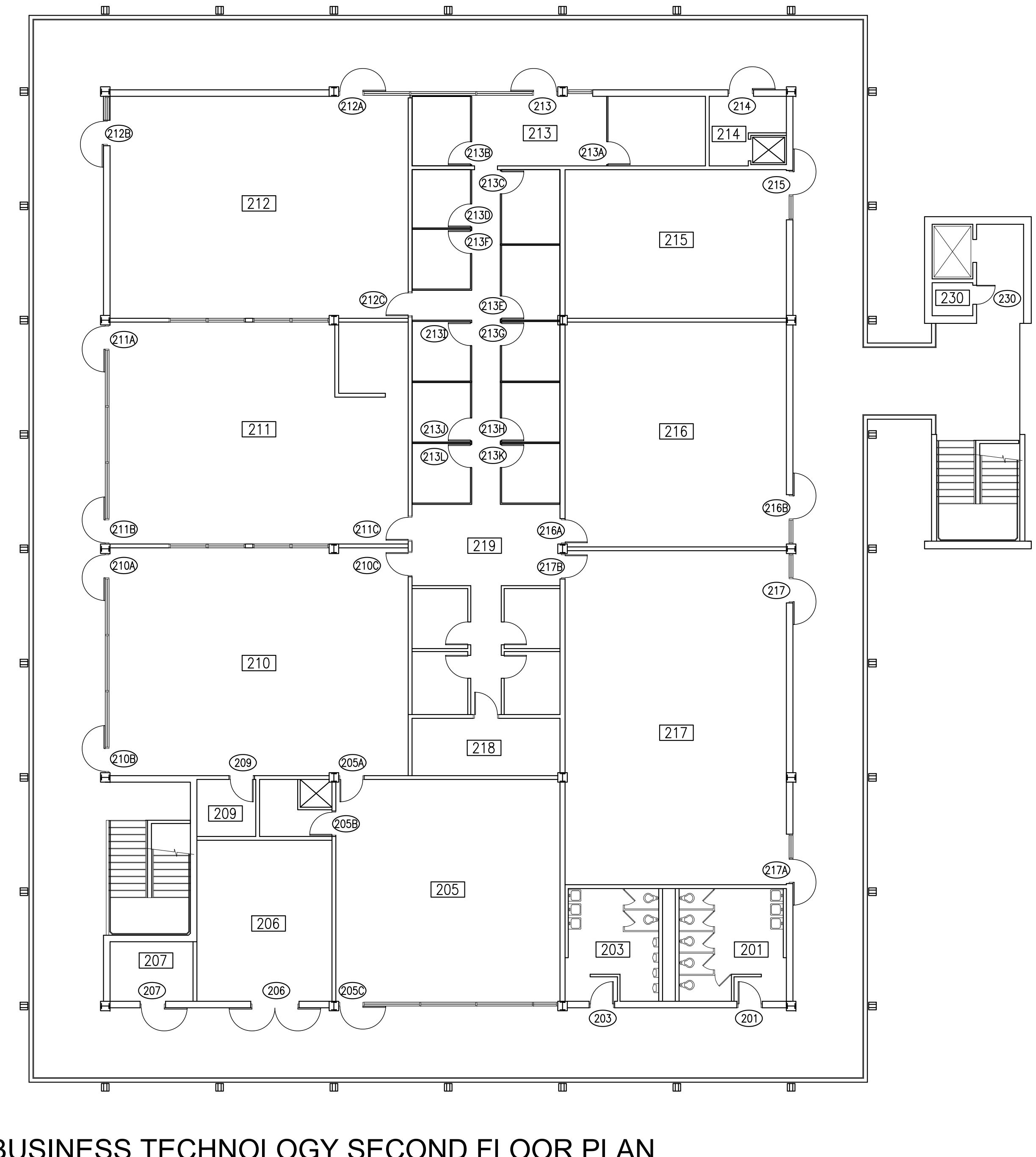

4

BUSINESS TECHNOLOGY SECOND FLOOR PLAN

SCALE: 3/32"=1'-0"



AMADOR WHITTLE
ARCHITECTS, INC.

17 EAST HIGH STREET
 MOORPARK, CALIFORNIA 93021
 TEL (805) 530-3938 FAX (805) 530-3942

MOORPARK COLLEGE
HARDWARE REPLACEMENT
BID 447
 7075 CAMPUS ROAD, MOORPARK, CALIFORNIA 93021
 VENTURA COUNTY COMMUNITY COLLEGE DISTRICT

NOTE: THIS SHEET IS ONE OF A SET OF DOCUMENTS WHICH INCLUDES, BUT IS NOT LIMITED TO, DRAWINGS AND SPECIFICATIONS ADDRESSING ALL TRADES. GENERAL CONTRACTOR IS RESPONSIBLE FOR FURNISHING ALL BIDDERS WITH A FULL SET OF CONSTRUCTION DOCUMENTS. ALL BIDDERS SHALL REVIEW THE ENTIRE SET OF DOCUMENTS. IF THERE IS A CONFLICT BETWEEN DISCIPLINES, THE MOST EXPENSIVE OPTION SHALL BE BID.

REVISIONS	DATE: 12-11-12
	DRAWN: JNM
	CHECK: WJA
	JOB NO: 12MPC-013

BUSINESS TECHNOLOGY SECOND FLOOR PLAN AND DOOR SCHEDULE

A1.05

IF THIS SHEET IS NOT 34" X 22", IT IS NOT FULL SIZE, SCALE DRAWINGS ACCORDINGLY

OF

DOOR SCHEDULE - FACILITIES M&O OFFICE BUILDING

ROOM NO.	DOOR NO.	HW SET	MODE	WIDTH	HEIGHT	THICK	DOOR	FRAME	RATING	OUTSIDE LOC	INSIDE LOC
103	6-103	039	SGL	3'-0"	7'-0"	1 3/4"	WD	HMF	NR	EXTERIOR	RECEPTION
105	6-105	066	SGL	3'-0"	7'-0"	1 3/4"	WD	HMF	NR	HALL	TOILET
107	6-107	080	SGL	3'-0"	7'-0"	1 3/4"	WD	HMF	NR	EXTERIOR	RESTROOM
110	6-110A	050	SGL	3'-0"	7'-0"	1 3/4"	WD	HMF	NR	OFFICE	STORAGE
111A	6-111A	039	SGL	3'-0"	7'-0"	1 3/4"	WD	HMF	NR	EXTERIOR	STAFF LOUNGE
111A	6-111AB	039	SGL	3'-0"	7'-0"	1 3/4"	WD	HMF	NR	EXTERIOR	STAFF LOUNGE
111A	6-111AC	058	SGL	3'-0"	7'-0"	1 3/4"	WD	HMF	NR	STAFF LOUNGE	CLOSET
111A	6-111B	059	SGL	3'-0"	7'-0"	1 3/4"	WD	HMF	NR	EXTERIOR	GARAGE

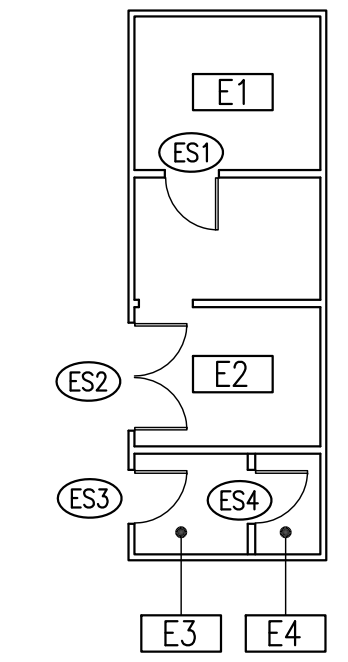
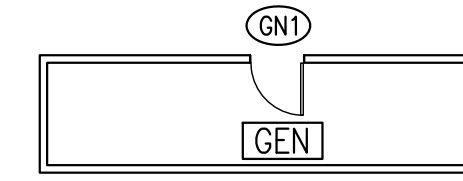

3 GENERATOR
SCALE: 3/32"=1'-0"

1 ELECTRICAL SHOP
SCALE: 3/32"=1'-0"

DOOR SCHEDULE - FACILITIES M&O WAREHOUSE 1

ROOM NO.	DOOR NO.	HW SET	MODE	WIDTH	HEIGHT	THICK	DOOR	FRAME	RATING	OUTSIDE LOC	INSIDE LOC
115	7-115	024	SGL	3'-0"	7'-0"	1 3/4"	WD	HMF	NR	WORK AREA	OFFICE
116	7-116A	044	SGL	3'-0"	7'-0"	1 3/4"	WD	HMF	NR	EXTERIOR	WORK AREA
116	7-116B	044	SGL	3'-0"	7'-0"	1 3/4"	WD	HMF	NR	EXTERIOR	WORK AREA
117	7-117	024	SGL	3'-0"	7'-0"	1 3/4"	WD	HMF	NR	WORK AREA	OFFICE
118	7-118	024	SGL	3'-0"	7'-0"	1 3/4"	WD	HMF	NR	WORK AREA	OFFICE
118A	7-118A	024	SGL	3'-0"	7'-0"	1 3/4"	WD	HMF	NR	WORK AREA	OFFICE
119	7-119	024	SGL	3'-0"	7'-0"	1 3/4"	WD	HMF	NR	WORK AREA	OFFICE
120	7-120	024	SGL	3'-0"	7'-0"	1 3/4"	WD	HMF	NR	WORK AREA	OFFICE
122	7-122	024	SGL	3'-0"	7'-0"	1 3/4"	WD	HMF	NR	WORK AREA	OFFICE
123	7-123	078	PR	6'-0"	7'-0"	1 3/4"	WD	HMF	NR	WORK AREA	STORAGE

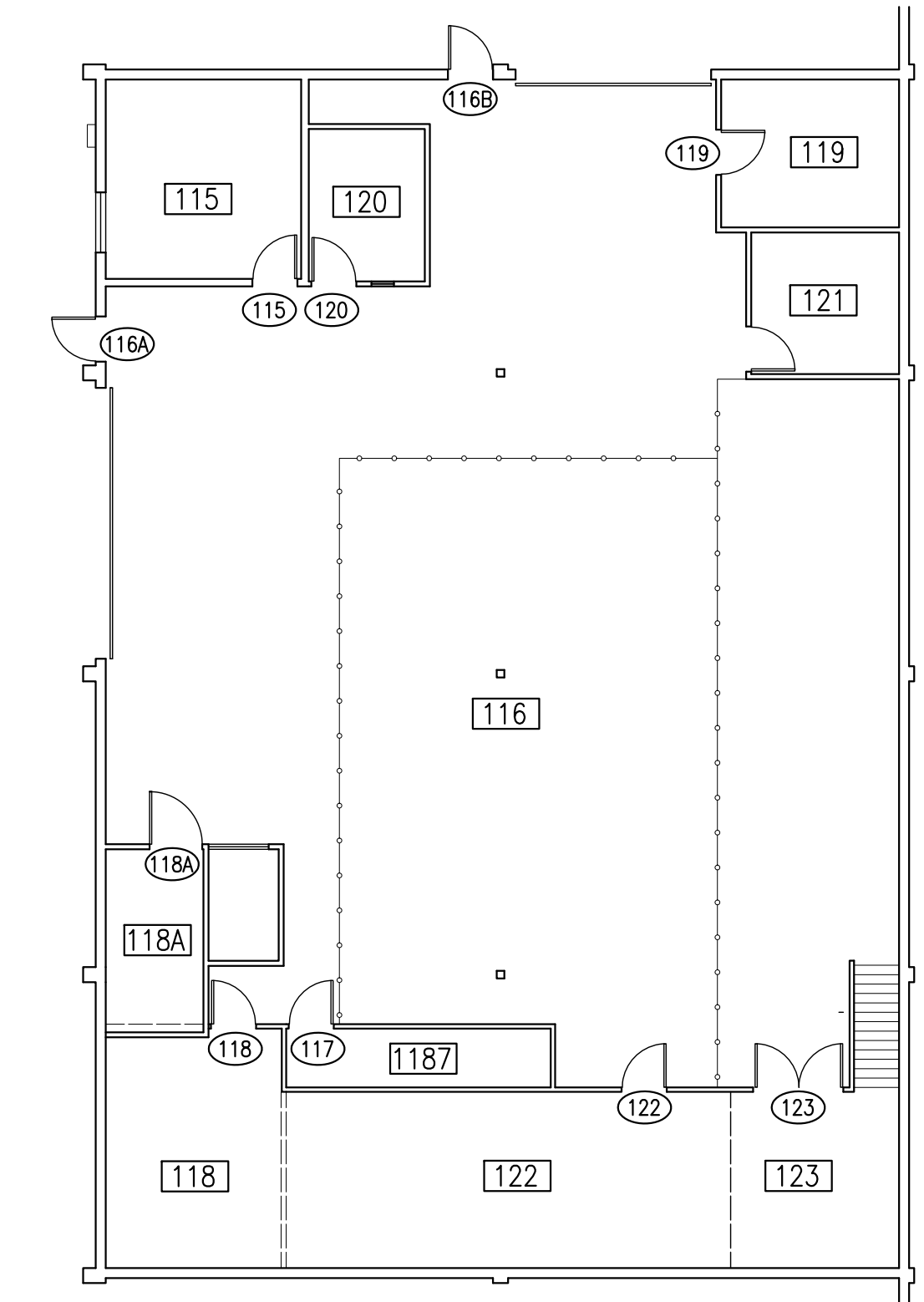
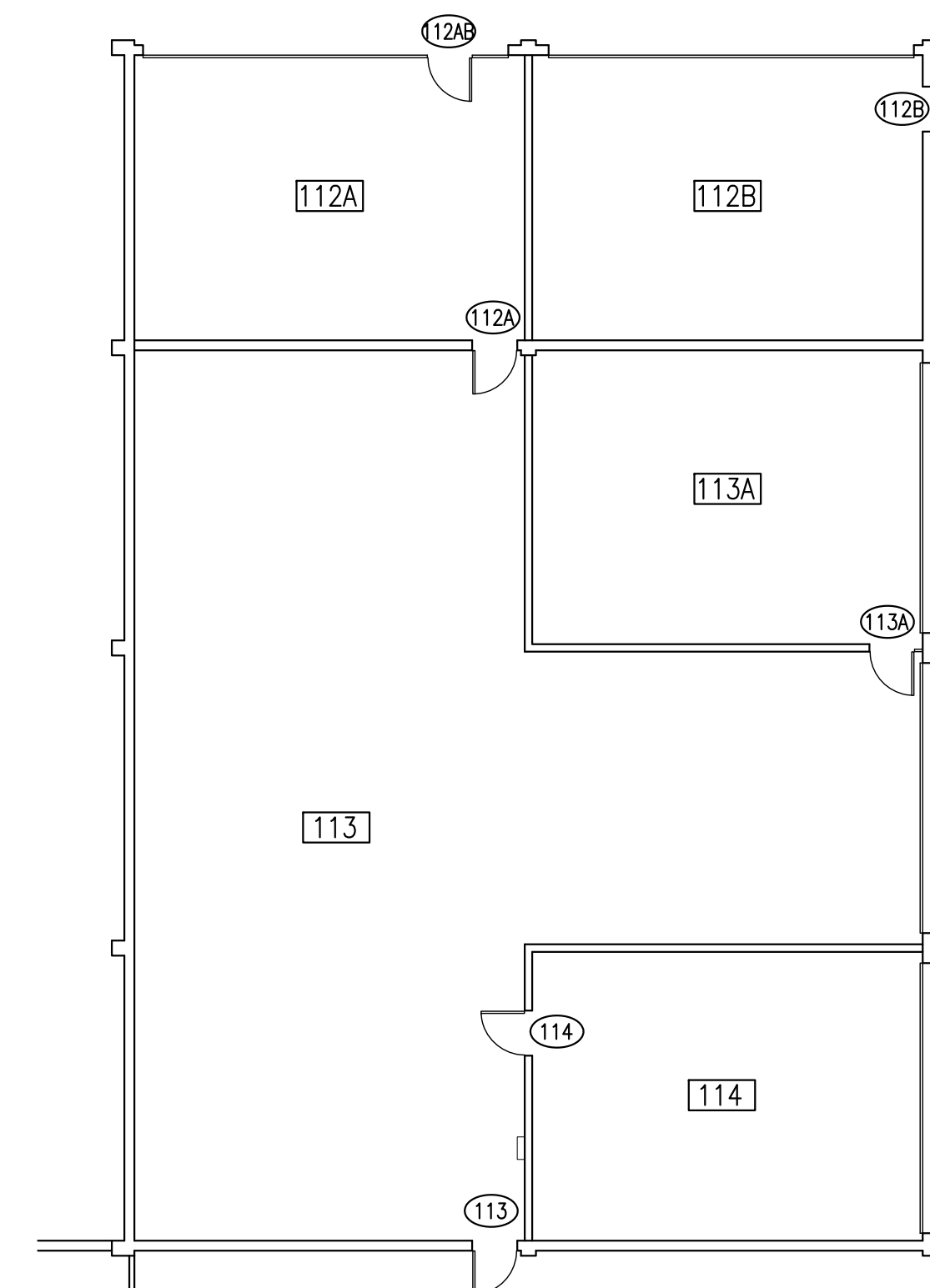

4 FACILITIES M&O SHOP BUILDING 1
SCALE: 3/32"=1'-0"

2 FACILITIES M&O WAREHOUSE 1
SCALE: 3/32"=1'-0"

DOOR SCHEDULE - FACILITIES M&O SHOP BUILDING 1

ROOM NO.	DOOR NO.	HW SET	MODE	WIDTH	HEIGHT	THICK	DOOR	FRAME	RATING	OUTSIDE LOC	INSIDE LOC
112A	8-112A	031	SGL	3'-0"	7'-0"	1 3/4"	WD	HMF	NR	WORK AREA	WORK AREA
112A	8-112AB	038	SGL	3'-0"	7'-0"	1 3/4"	WD	HMF	NR	EXTERIOR	WORK AREA
112B	8-112B	060	SGL	3'-0"	7'-0"	1 3/4"	WD	HMF	NR	EXTERIOR	WORK AREA
113	8-113	084	SGL	3'-0"	7'-0"	1 3/4"	WD	HMF	NR	EXTERIOR	WORK AREA
113A	8-113A	031	SGL	3'-0"	7'-0"	1 3/4"	WD	HMF	NR	WORK AREA	WORK AREA
114	8-114	049	SGL	3'-0"	7'-0"	1 3/4"	WD	HMF	NR	WORK AREA	GARAGE

DOOR SCHEDULE - ELECTRICAL SHOP

ROOM NO.	DOOR NO.	HW SET	MODE	WIDTH	HEIGHT	THICK	DOOR	FRAME	RATING	OUTSIDE LOC	INSIDE LOC
E1	ES1	024	SGL	3'-0"	7'-0"	1 3/4"	WD	HMF	NR	GARAGE	OFFICE
E2	ES2	020	PR	6'-0"	7'-0"	1 3/4"	WD	HMF	NR	EXTERIOR	WORK AREA
E3	ES3	023	SGL	3'-0"	7'-0"	1 3/4"	WD	HMF	NR	EXTERIOR	OFFICE
E4	ES4	024	SGL	3'-0"	7'-0"	1 3/4"	WD	HMF	NR	OFFICE	OFFICE

DOOR SCHEDULE - GENERATOR

ROOM NO.	DOOR NO.	HW SET	MODE	WIDTH	HEIGHT	THICK	DOOR	FRAME	RATING	OUTSIDE LOC	INSIDE LOC
GEN	GN1	059	SGL	3'-0"	7'-0"	1 3/4"	WD	HMF	NR	EXTERIOR	GENERATOR

5 FACILITIES M&O OFFICE BUILDING
SCALE: 3/32"=1'-0"

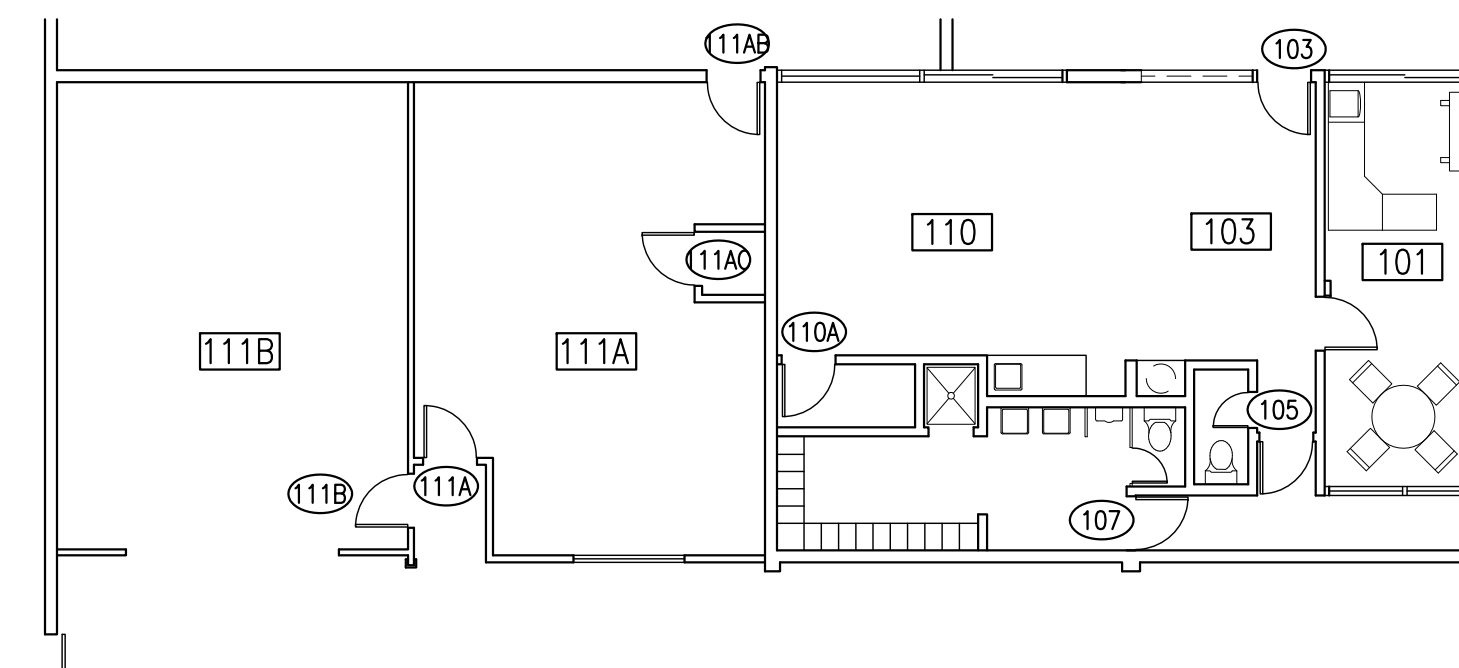

AMADOR WHITTLE ARCHITECTS, INC.
17 EAST HIGH STREET
MOORPARK, CALIFORNIA 93021
TEL (805) 530-3938 FAX (805) 530-3942

MOORPARK COLLEGE HARDWARE REPLACEMENT BID 447
7075 CAMPUS ROAD, MOORPARK, CALIFORNIA 93021
VENTURA COUNTY COMMUNITY COLLEGE DISTRICT

REVISIONS	DATE: 12-13-12
	DRAWN: JNM
	CHECK: WJA
	JOB NO: 12MPC-013

FACILITIES MAINTENANCE AND OPERATIONS FLOOR PLANS
A1.06

IF THIS SHEET IS NOT 34" X 22", IT IS NOT FULL SIZE, SCALE DRAWINGS ACCORDINGLY

DOOR SCHEDULE - FIELD HOUSE

ROOM NO.	DOOR NO.	HW SET	MODE	WIDTH	HEIGHT	THICK	DOOR	FRAME	RATING	OUTSIDE LOC	INSIDE LOC
X	X										
117	9-117	021	PR	6'-0"	7'-0"	1 3/4"	HMD	HMF	NR	EXTERIOR	FIELD HOUSE

DOOR SCHEDULE - QUONSET BUILDING

ROOM NO.	DOOR NO.	HW SET	MODE	WIDTH	HEIGHT	THICK	DOOR	FRAME	RATING	OUTSIDE LOC	INSIDE LOC
X	X										
122	10-122	045	SGL	3'-0"	7'-0"	1 3/4"	WD	HMF	NR	EXTERIOR	WORK AREA
123	10-123A	066	SGL	3'-0"	7'-0"	1 3/4"	WD	HMF	NR	HALL	TOILET
123	10-123B	066	SGL	3'-0"	7'-0"	1 3/4"	WD	HMF	NR	HALL	TOILET
125	10-125	024	SGL	3'-0"	7'-0"	1 3/4"	WD	HMF	NR	HALL	OFFICE
125	10-125A	024	SGL	3'-0"	7'-0"	1 3/4"	WD	HMF	NR	HALL	OFFICE

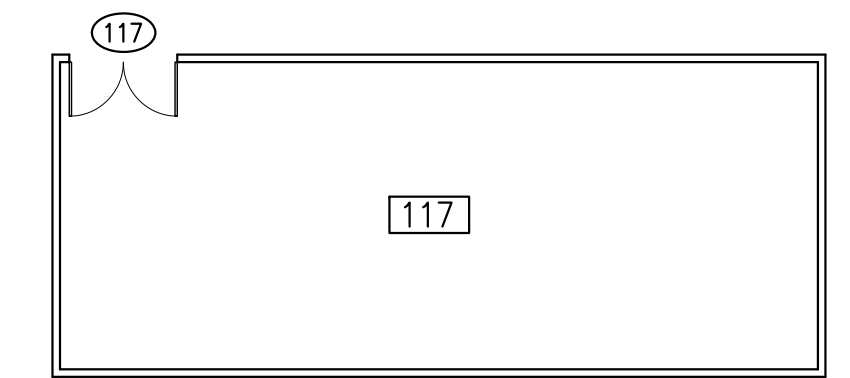

1 FIELD HOUSE
SCALE: 3/32"=1'-0"

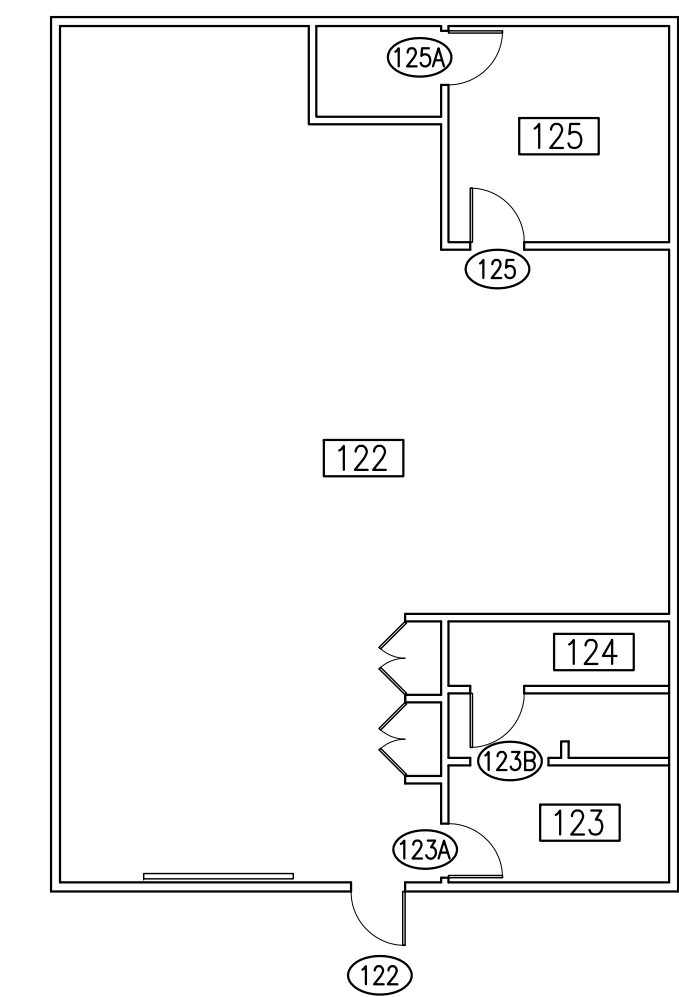

2 QUONSET BUILDING
SCALE: 3/32"=1'-0"

AMADOR WHITTLE
ARCHITECTS, INC.

17 EAST HIGH STREET
 MOORPARK, CALIFORNIA 93021
 TEL (805) 530-3938 FAX (805) 530-3942

MOORPARK COLLEGE
HARDWARE REPLACEMENT
BID 447
 7075 CAMPUS ROAD, MOORPARK, CALIFORNIA 93021
 VENTURA COUNTY COMMUNITY COLLEGE DISTRICT

NOTE: THIS SHEET IS ONE OF A SET OF DOCUMENTS WHICH INCLUDES, BUT IS NOT LIMITED TO, DRAWINGS AND SPECIFICATIONS ADDRESSING ALL TRADES. GENERAL CONTRACTOR IS RESPONSIBLE FOR FURNISHING ALL BIDDERS WITH A FULL SET OF CONSTRUCTION DOCUMENTS. ALL BIDDERS SHALL REVIEW THE ENTIRE SET OF DOCUMENTS. IF THERE IS A CONFLICT BETWEEN DISCIPLINES, THE MOST EXPENSIVE OPTION SHALL BE BID.

REVISIONS	DATE: 12-13-12
	DRAWN: JNM
	CHECK: WJA
	JOB NO: 12MPC-013

FIELD HOUSE & QUONSET BUILDING
FLOOR PLANS & DOOR SCHEDULE

A1.07
 OF

IF THIS SHEET IS NOT 34" X 22", IT IS NOT FULL SIZE, SCALE DRAWINGS ACCORDINGLY

DOOR SCHEDULE

ROOM NO.	DOOR NO.	HW SET	MODE	WIDTH	HEIGHT	THICK	DOOR	FRAME	RATING	OUTSIDE LOC	INSIDE LOC
X	X										
100	11-100	007	SL	0"	0"	0"	AG	ALF	NR	EXTERIOR	HALL
101	11-101	009	SGL	3'-0"	7'-0"	1 3/4"	WD	HMF	NR	HALL	RECEPTION
101	11-101A	012	PR	4'-0"	7'-0"	1 3/4"	WD	HMF	NR	OFFICE	STORAGE
102	11-102	024	SGL	3'-0"	7'-0"	1 3/4"	WD	HMF	NR	HALL	CONFERENCE ROOM
102	11-102A	079	SGL	3'-0"	7'-0"	1 3/4"	WD	HMF	NR	CONFERENCE ROOM	KITCHEN
102A	11-102B	024	SGL	3'-0"	7'-0"	1 3/4"	WD	HMF	NR	RECEPTION	CONFERENCE ROOM
103	11-103	024	SGL	3'-0"	7'-0"	1 3/4"	WD	HMF	NR	RECEPTION	OFFICE
103	11-103A	031	SGL	3'-0"	7'-0"	1 3/4"	WD	HMF	NR	OFFICE	COPY ROOM
103A	11-103AB	031	SGL	3'-0"	7'-0"	1 3/4"	WD	HMF	NR	OFFICE	COPY ROOM
104	11-104	026	SGL	3'-0"	7'-0"	1 3/4"	WD	HMF	NR	RECEPTION	OFFICE
104	11-104A	024	SGL	3'-0"	7'-0"	1 3/4"	WD	HMF	NR	OFFICE	OFFICE
105	11-105	042	SGL	3'-0"	7'-0"	1 3/4"	WD	HMF	NR	EXTERIOR	OFFICE
105	11-105A	024	SGL	3'-0"	7'-0"	1 3/4"	WD	HMF	NR	HALL	OFFICE
106	11-106	024	SGL	3'-0"	7'-0"	1 3/4"	WD	HMF	NR	HALL	OFFICE
107	11-107	026	SGL	3'-0"	7'-0"	1 3/4"	WD	HMF	NR	OFFICE	OFFICE
108	11-108	024	SGL	3'-0"	7'-0"	1 3/4"	WD	HMF	NR	HALL	OFFICE
109	11-109	092	SGL	3'-0"	7'-0"	1 3/4"	WD	HMF	NR	HALL	OFFICE
109	11-109B	026	SGL	3'-0"	7'-0"	1 3/4"	WD	HMF	NR	OFFICE	OFFICE
110	11-110A	007	SL	0"	0"	0"	AG	ALF	NR	EXTERIOR	HALL
110	11-110B	093	SGL	3'-0"	7'-0"	1 3/4"	WD	HMF	NR	EXTERIOR	HALL
110	11-110C	094	PR	6'-0"	7'-0"	1 3/4"	WD	HMF	NR	EXTERIOR	HALL
110	11-110D	094	PR	6'-0"	7'-0"	1 3/4"	WD	HMF	NR	EXTERIOR	HALL
111	11-111	058	SGL	3'-0"	7'-0"	1 3/4"	WD	HMF	NR	VESTIBULE	HALL
111	11-111A	031	SGL	3'-0"	7'-0"	1 3/4"	WD	HMF	NR	HALL	VESTIBULE
113	11-113	024	SGL	3'-0"	7'-0"	1 3/4"	WD	HMF	NR	HALL	OFFICE
114	11-114	024	SGL	3'-0"	7'-0"	1 3/4"	WD	HMF	NR	HALL	OFFICE
115	11-115	068	SGL	3'-0"	7'-0"	1 3/4"	WD	HMF	NR	HALL	PATIENT TOILET
119	11-119	024	SGL	3'-0"	7'-0"	1 3/4"	WD	HMF	NR	VESTIBULE	STORAGE
120	11-120A	026	SGL	3'-0"	7'-0"	1 3/4"	WD	HMF	NR	HALL	OFFICE
123	11-123	024	SGL	3'-0"	7'-0"	1 3/4"	WD	HMF	NR	OFFICE	OFFICE
124	11-124	024	SGL	3'-0"	7'-0"	1 3/4"	WD	HMF	NR	HALL	OFFICE
125	11-125	026	SGL	3'-0"	7'-0"	1 3/4"	WD	HMF	NR	HALL	OFFICE
125	11-125A	026	SGL	3'-0"	7'-0"	1 3/4"	WD	HMF	NR	OFFICE	OFFICE
125	11-125C	026	SGL	3'-0"	7'-0"	1 3/4"	WD	HMF	NR	OFFICE	OFFICE
126	126	024	SGL	3'-0"	7'-0"	1 3/4"	WD	HMF	NR	HALL	OFFICE
126A	126A	026	SGL	3'-0"	7'-0"	1 3/4"	WD	HMF	NR	HALL	OFFICE
126B	126B	026	SGL	3'-0"	7'-0"	1 3/4"	WD	HMF	NR	HALL	OFFICE
128	11-128	026	SGL	3'-0"	7'-0"	1 3/4"	WD	HMF	NR	HALL	OFFICE
129	11-129	026	SGL	3'-0"	7'-0"	1 3/4"	WD	HMF	NR	HALL	OFFICE
130	11-130	026	SGL	3'-0"	7'-0"	1 3/4"	WD	HMF	NR	HALL	OFFICE
131	11-131	026	SGL	3'-0"	7'-0"	1 3/4"	WD	HMF	NR	HALL	OFFICE
132	11-132	026	SGL	3'-0"	7'-0"	1 3/4"	WD	HMF	NR	HALL	OFFICE
133	11-133	026	SGL	3'-0"	7'-0"	1 3/4"	WD	HMF	NR	HALL	OFFICE
135	11-135	024	SGL	3'-0"	7'-0"	1 3/4"	WD	HMF	NR	HALL	OFFICE
136	11-136	024	SGL	3'-0"	7'-0"	1 3/4"	WD	HMF	NR	HALL	OFFICE
137	11-137	023	SGL	3'-0"	7'-0"	1 3/4"	WD	HMF	NR	EXTERIOR	OFFICE
138	11-138	038	SGL	3'-0"	7'-0"	1 3/4"	WD	HMF	NR	EXTERIOR	CONFERENCE ROOM
139	11-139	024	SGL	3'-0"	7'-0"	1 3/4"	WD	HMF	NR	HALL	OFFICE
140	11-140	026	SGL	3'-0"	7'-0"	1 3/4"	WD	HMF	NR	OFFICE	CONFERENCE ROOM
140	11-140A	022	PR	4'-0"	7'-0"	1 3/4"	WD	HMF	NR	CONFERENCE ROOM	STORAGE
141	11-141	031	SGL	3'-0"	7'-0"	1 3/4"	WD	HMF	NR	OFFICE	COPY ROOM
142	11-142	024	SGL	3'-0"	7'-0"	1 3/4"	WD	HMF	NR	OFFICE	OFFICE
143	11-143	059	SGL	3'-0"	7'-0"	1 3/4"	WD	HMF	NR	EXTERIOR	MAINTENANCE ROOM
144	11-144	031	SGL	3'-0"	7'-0"	1 3/4"	WD	HMF	NR	HALL	RESTROOM
145	11-145	031	SGL	3'-0"	7'-0"	1 3/4"	WD	HMF	NR	HALL	RESTROOM
146	11-146	058	SGL	3'-0"	7'-0"	1 3/4"	WD	HMF	NR	HALL	STORAGE
150	11-150	026	SGL	3'-0"	7'-0"	1 3/4"	WD	HMF	NR	MAIL ROOM	OFFICE
151	11-151	024	SGL	3'-0"	7'-0"	1 3/4"	WD	HMF	NR	HALL	MAIL ROOM
151	11-151C	057	DD	3'-0"	7'-0"	1 3/4"	WD	HMF	NR	OFFICE	MAIL ROOM
152	11-152	024	SGL	3'-0"	7'-0"	1 3/4"	WD	HMF	NR	HALL	OFFICE
153	11-153	032	SGL	3'-0"	7'-0"	1 3/4"	WD	HMF	NR	HALL	MAIL ROOM
155	11-155	024	SGL	3'-0"	7'-0"	1 3/4"	WD	HMF	NR	HALL	OFFICE
157	11-157	026	SGL	3'-0"	7'-0"	1 3/4"	WD	HMF	NR	HALL	OFFICE
157	11-157A	058	SGL	3'-0"	7'-0"	1 3/4"	WD	HMF	NR	OFFICE	STORAGE
160	11-160	018	PR	6'-0"	7'-0"	1 3/4"	WD	HMF	NR	EXTERIOR	STORAGE
161	11-161	087	SGL	3'-0"	7'-0"	1 3/4"	WD	HMF	NR	HALL	OFFICE
161	11-161A	024	SGL	3'-0"	7'-0"	1 3/4"	WD	HMF	NR	HALL	OFFICE
162	11-162	024	SGL	3'-0"	7'-0"	1 3/4"	WD	HMF	NR	OFFICE	OFFICE
164	11-164	026	SGL	3'-0"	7'-0"	1 3/4"	WD	HMF	NR	HALL	OFFICE
165	11-165	026	SGL	3'-0"	7'-0"	1 3/4"	WD	HMF	NR	HALL	OFFICE
165	11-165A	047	SGL	3'-0"	7'-0"	1 3/4"	WD	HMF	NR	OFFICE	OFFICE
166	11-166	026	SGL	3'-0"	7'-0"	1 3/4"	WD	HMF	NR	HALL	OFFICE



4 ADMINISTRATION BUILDING FIRST FLOOR PLAN
SCALE: 3/32"=1'-0"

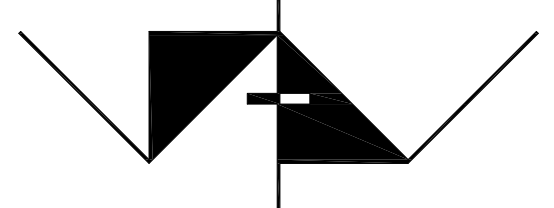

AMADOR WHITTLE
ARCHITECTS, INC.

17 EAST HIGH STREET
MOORPARK, CALIFORNIA 93021
TEL (805) 530-3938 FAX (805) 530-3942

MOORPARK COLLEGE
HARDWARE REPLACEMENT
BID 447

7075 CAMPUS ROAD, MOORPARK, CALIFORNIA 93021
VENTURA COUNTY COMMUNITY COLLEGE DISTRICT

NOTE: THIS SHEET IS ONE OF A SET OF DOCUMENTS WHICH INCLUDES, BUT IS NOT LIMITED TO, DRAWINGS AND SPECIFICATIONS ADDRESSING ALL TRADES. GENERAL CONTRACTOR IS RESPONSIBLE FOR FURNISHING ALL BIDDERS WITH A FULL SET OF CONSTRUCTION DOCUMENTS. ALL BIDDERS SHALL REVIEW THE ENTIRE SET OF DOCUMENTS. IF THERE IS A CONFLICT BETWEEN DISCIPLINES, THE MOST EXPENSIVE OPTION SHALL BE BID.

REVISIONS	DATE: 12-10-12
	DRAWN: JNM
	CHECK: WJA
	JOB NO: 12MPC-013

ADMINISTRATION BUILDING
FLOOR PLAN AND DOOR SCHEDULE

IF THIS SHEET IS NOT 34" X 22", IT IS NOT FULL SIZE. SCALE DRAWINGS ACCORDINGLY.

A1.08

— OF —

DOOR SCHEDULE

ROOM NO. X	DOOR NO. X	HW SET	MODE	WIDTH	HEIGHT	THICK	DOOR	FRAME	RATING	OUTSIDE LOC	INSIDE LOC
104	12-104	058	SGL	3'-0"	7'-0"	1 3/4"	WD	HMF	NR	HALL	STORAGE
107	12-107A	058	SGL	3'-0"	7'-0"	1 3/4"	WD	HMF	NR	HALL	RESTROOM
108	12-108A	058	SGL	3'-0"	7'-0"	1 3/4"	WD	HMF	NR	HALL	RESTROOM
110	12-110	056	DD	3'-0"	7'-0"	1 3/4"	WD	HMF	NR	HALL	STORAGE
115	12-115	026	SGL	3'-0"	7'-0"	1 3/4"	WD	HMF	NR	OFFICE	OFFICE
116	12-116A	026	SGL	3'-0"	7'-0"	1 3/4"	WD	HMF	NR	HALL	OFFICE
116	12-116B	051	SGL	3'-0"	7'-0"	1 3/4"	WD	HMF	NR	BOOKSTORE	OFFICE
116	12-116C	058	SGL	3'-0"	7'-0"	1 3/4"	WD	HMF	NR	HALL	OFFICE
119	12-119	031	SGL	3'-0"	7'-0"	1 3/4"	WD	HMF	NR	OFFICE	COPY ROOM
119	12-119A	075	PR	6'-0"	7'-0"	1 3/4"	HMD	HMF	NR	EXTERIOR	BOOKSTORE
120	12-120A	019	PR	6'-0"	7'-0"	1 3/4"	HMD	HMF	NR	EXTERIOR	BOOKSTORE
120	12-120B	104	PR	3'-0"	7'-0"	1 3/4"	WD	HMF	NR	BOOKSTORE	STORAGE
121	12-121A	024	SGL	3'-0"	7'-0"	1 3/4"	WD	HMF	NR	STORAGE	OFFICE
121	12-121B	026	SGL	3'-0"	7'-0"	1 3/4"	WD	HMF	NR	STORAGE	OFFICE
123	12-123	058	SGL	3'-0"	7'-0"	1 3/4"	WD	HMF	NR	HALL	STORAGE
129	12-129	019	PR	6'-0"	7'-0"	1 3/4"	HMD	HMF	NR	EXTERIOR	HALL
131	12-131	018	PR	6'-0"	7'-0"	1 3/4"	HMD	HMF	NR	EXTERIOR	STORAGE
137	12-137	050	SGL	3'-0"	7'-0"	1 3/4"	WD	HMF	NR	HALL	COPY ROOM
137	12-137A	050	SGL	3'-0"	7'-0"	1 3/4"	WD	HMF	NR	COPY ROOM	BOOKSTORE
138	12-138	058	SGL	3'-0"	7'-0"	1 3/4"	WD	HMF	NR	VENDING	JANITOR
141	12-141	050	SGL	3'-0"	7'-0"	1 3/4"	WD	HMF	NR	EXTERIOR	HALL
142	12-142	052	SGL	3'-0"	7'-0"	1 3/4"	WD	HMF	NR	HALL	COPY ROOM ATTENDANTS
142	12-142A	026	SGL	3'-0"	7'-0"	1 3/4"	WD	HMF	NR	COPY ROOM ATTENDANTS	COPY ROOM ATTENDANTS
144	12-144A	050	SGL	3'-0"	7'-0"	1 3/4"	WD	HMF	NR	GAME ROOM	STORAGE
145	12-145	058	SGL	3'-0"	7'-0"	1 3/4"	WD	HMF	NR	GAME ROOM	STORAGE
146	12-146A	031	SGL	3'-0"	7'-0"	1 3/4"	WD	HMF	NR	HALL	OFFICE
146	12-146B	031	SGL	3'-0"	7'-0"	1 3/4"	WD	HMF	NR	CAFETERIA	CONFERENCE ROOM
146	12-146C	095	PR	6'-0"	7'-0"	1 3/4"	HMD	HMF	NR	EXTERIOR	CAFETERIA
146	12-146D	074	PR	6'-0"	7'-0"	1 3/4"	HMD	HMF	NR	EXTERIOR	CAFETERIA
146	12-146E	075	PR	6'-0"	7'-0"	1 3/4"	HMD	HMF	NR	EXTERIOR	CAFETERIA
146	12-146F	096	PR	6'-0"	7'-0"	1 3/4"	WD	HMF	NR	HALL	CAFETERIA
146	12-146G	013	PR	6'-0"	7'-0"	1 3/4"	WD	HMF	NR	CAFETERIA	GAME ROOM
146	12-146H	097	PR	6'-0"	7'-0"	1 3/4"	WD	HMF	NR	CAFETERIA	VENDING
146	12-146I	034	SGL	3'-0"	7'-0"	1 3/4"	WD	HMF	NR	CAFETERIA	VENDING
147	12-147	024	SGL	3'-0"	7'-0"	1 3/4"	WD	HMF	NR	ADMIN	CONFERENCE ROOM
147	12-147A	031	SGL	3'-0"	7'-0"	1 3/4"	WD	HMF	NR	CAFETERIA	CONFERENCE ROOM
149	12-149	024	SGL	3'-0"	7'-0"	1 3/4"	WD	HMF	NR	OFFICE	OFFICE
150	12-150	098	PR	6'-0"	7'-0"	1 3/4"	WD	HMF	NR	HALL	ADMIN
151	12-151	024	SGL	3'-0"	7'-0"	1 3/4"	WD	HMF	NR	ADMIN	OFFICE
152	12-152	024	SGL	3'-0"	7'-0"	1 3/4"	WD	HMF	NR	ADMIN	OFFICE
153	12-153	024	SGL	3'-0"	7'-0"	1 3/4"	WD	HMF	NR	ADMIN	OFFICE
154	12-154	075	PR	6'-0"	7'-0"	1 3/4"	HMD	HMF	NR	EXTERIOR	OPEN OFFICE SPACE
155	12-155	024	SGL	3'-0"	7'-0"	1 3/4"	WD	HMF	NR	ENTRY	OFFICE
156	12-156	024	SGL	3'-0"	7'-0"	1 3/4"	WD	HMF	NR	ENTRY	OFFICE
157	12-157	024	SGL	3'-0"	7'-0"	1 3/4"	WD	HMF	NR	ADMIN	OFFICE
158	12-158	024	SGL	3'-0"	7'-0"	1 3/4"	WD	HMF	NR	ADMIN	OFFICE

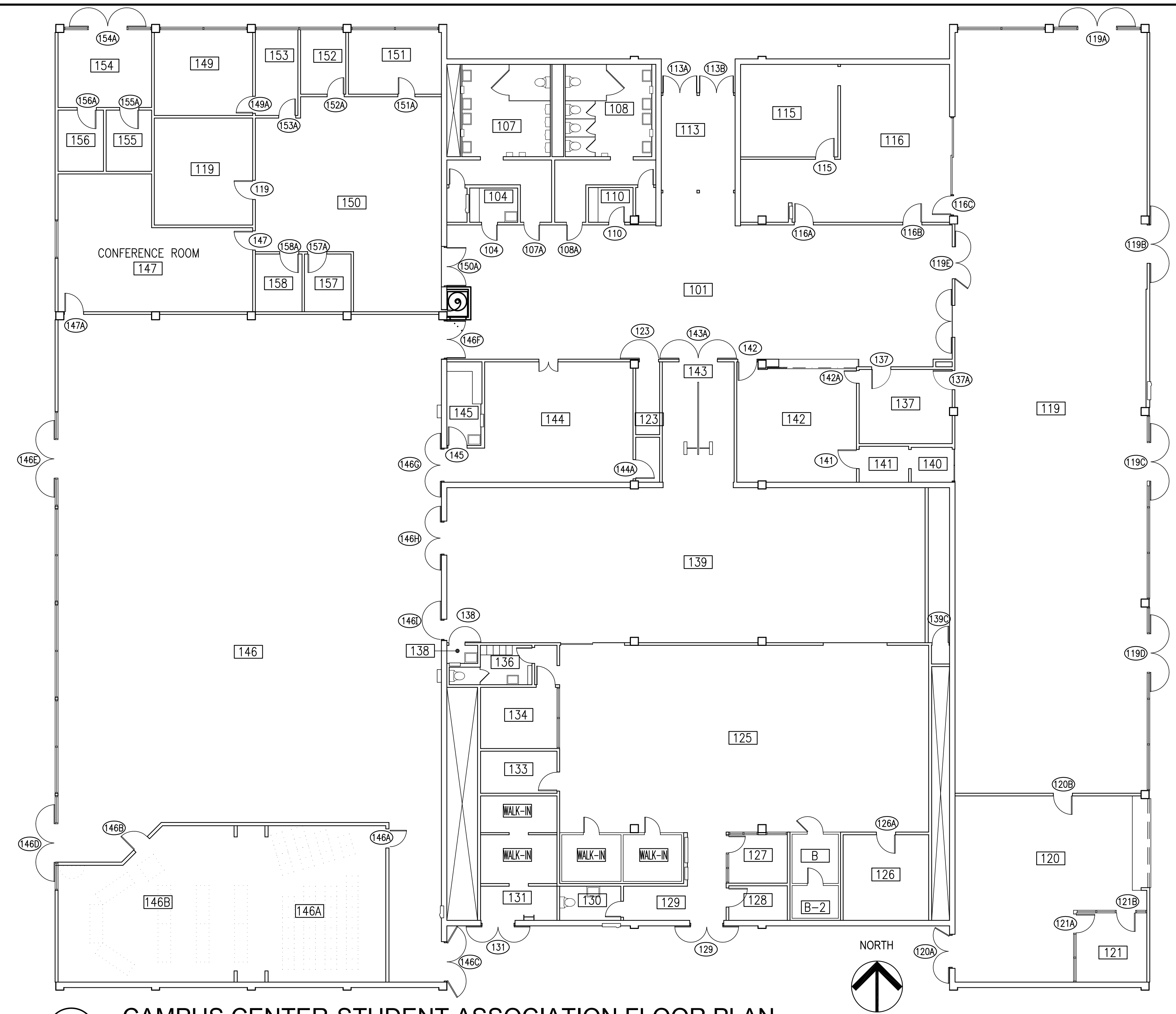

4 CAMPUS CENTER-STUDENT ASSOCIATION FLOOR PLAN
SCALE: 3/32"=1'-0"

AMADOR WHITTLE
ARCHITECTS, INC.

17 EAST HIGH STREET
 MOORPARK, CALIFORNIA 93021
 TEL (805) 530-3938 FAX (805) 530-3942

MOORPARK COLLEGE HARDWARE REPLACEMENT BID 447

7075 CAMPUS ROAD, MOORPARK, CALIFORNIA 93021
VENTURA COUNTY COMMUNITY COLLEGE DISTRICT

NOTE: THIS SHEET IS ONE OF A SET OF DOCUMENTS WHICH INCLUDES, BUT IS NOT LIMITED TO, DRAWINGS AND SPECIFICATIONS ADDRESSING ALL TRADES. GENERAL CONTRACTOR IS RESPONSIBLE FOR FURNISHING ALL BIDDERS WITH A FULL SET OF CONSTRUCTION DOCUMENTS. ALL BIDDERS SHALL REVIEW THE ENTIRE SET OF DOCUMENTS. IF THERE IS A CONFLICT BETWEEN DISCIPLINES, THE MOST EXPENSIVE OPTION SHALL BE BID.

REVISIONS	DATE: 11-19-12
	DRAWN: JNM
	CHECK: WJA
	JOB NO: 12MPC-013

**CAMPUS CENTER-ASSOC STUDENTS
FLOOR PLAN AND DOOR SCHEDULE**

A1.09

IF THIS SHEET IS NOT 34" X 22", IT IS NOT FULL SIZE, SCALE DRAWINGS ACCORDINGLY

OF

DOOR SCHEDULE - EATM ADMINISTRATION

ROOM NO. X	DOOR NO. X	HW SET	MODE	WIDTH	HEIGHT	THICK	DOOR	FRAME	RATING	OUTSIDE LOC	INSIDE LOC
101	13-101	030	SGL	3'-0"	7'-0"	1 3/4"	WD	HMF	NR	HALL	OFFICE
102	13-102	030	SGL	3'-0"	7'-0"	1 3/4"	WD	HMF	NR	HALL	OFFICE
103	13-103	030	SGL	3'-0"	7'-0"	1 3/4"	WD	HMF	NR	HALL	OFFICE
104	13-104A	035	SGL	3'-0"	7'-0"	1 3/4"	WD	HMF	NR	EXTERIOR	ENTRY
104	13-104B	040	SGL	3'-0"	7'-0"	1 3/4"	WD	HMF	NR	EXTERIOR	ENTRY
105A	13-105A	040	SGL	3'-0"	7'-0"	1 3/4"	WD	HMF	NR	EXTERIOR	REPTILE VIEWING
105B	13-105B	046	SGL	3'-0"	7'-0"	1 3/4"	WD	HMF	NR	EXTERIOR	REPTILE HOUSING
105A	13-105BA	069	SGL	3'-0"	7'-0"	1 3/4"	WD	HMF	NR	REPTILE HOUSING	REPTILE VIEWING
108	13-108	063	SGL	3'-0"	7'-0"	1 3/4"	WD	HMF	NR	REPTILE HOUSING	REPTILE STORAGE
109	13-109	064	SGL	3'-0"	7'-0"	1 3/4"	WD	HMF	NR	REPTILE STORAGE	JANITOR
110	13-110	065	SGL	3'-0"	7'-0"	1 3/4"	WD	HMF	NR	EXTERIOR	STORAGE
X01	13-X01	024	SGL	3'-0"	7'-0"	1 3/4"	WD	HMF	NR	HALL	NUTRITION
X02	13-X02	024	SGL	3'-0"	7'-0"	1 3/4"	WD	HMF	NR	HALL	NUTRITION
X03	13-X03	058	SGL	3'-0"	7'-0"	1 3/4"	WD	HMF	NR	HALL	STORAGE

DOOR SCHEDULE - EATM CLASSROOM TRAILER

ROOM NO. X	DOOR NO. X	HW SET	MODE	WIDTH	HEIGHT	THICK	DOOR	FRAME	RATING	OUTSIDE LOC	INSIDE LOC
002	14-002A	072	SGL	3'-0"	7'-0"	1 3/4"	WD	HMF	NR	EXTERIOR	TRAILER ROOM
002	14-002B	071	SGL	3'-0"	7'-0"	1 3/4"	WD	HMF	NR	EXTERIOR	TRAILER ROOM
100	14-100	024	SGL	3'-0"	7'-0"	1 3/4"	WD	HMF	NR	OFFICE	OFFICE
100	14-100A	027	SGL	3'-0"	7'-0"	1 3/4"	WD	HMF	NR	EXTERIOR	OFFICE
101	14-101	024	SGL	3'-0"	7'-0"	1 3/4"	WD	HMF	NR	TRAILER ROOM	OFFICE
102	14-102	071	SGL	3'-0"	7'-0"	1 3/4"	WD	HMF	NR	EXTERIOR	TRAILER ROOM
103	14-103	066	SGL	3'-0"	7'-0"	1 3/4"	WD	HMF	NR	EXTERIOR	RESTROOM
104	14-104	067	SGL	3'-0"	7'-0"	1 3/4"	WD	HMF	NR	EXTERIOR	RESTROOM
105	14-105	037	SGL	3'-0"	7'-0"	1 3/4"	WD	HMF	NR	EXTERIOR	TRAILER ROOM
105	14-105A	105	SGL	3'-0"	7'-0"	1 3/4"	WD	HMF	NR	TRAILER ROOM	TRAILER ROOM
106	14-106	037	SGL	3'-0"	7'-0"	1 3/4"	WD	HMF	NR	EXTERIOR	COMP ROOM
106	14-106A	034	SGL	3'-0"	7'-0"	1 3/4"	WD	HMF	NR	TRAILER ROOM	COMP ROOM

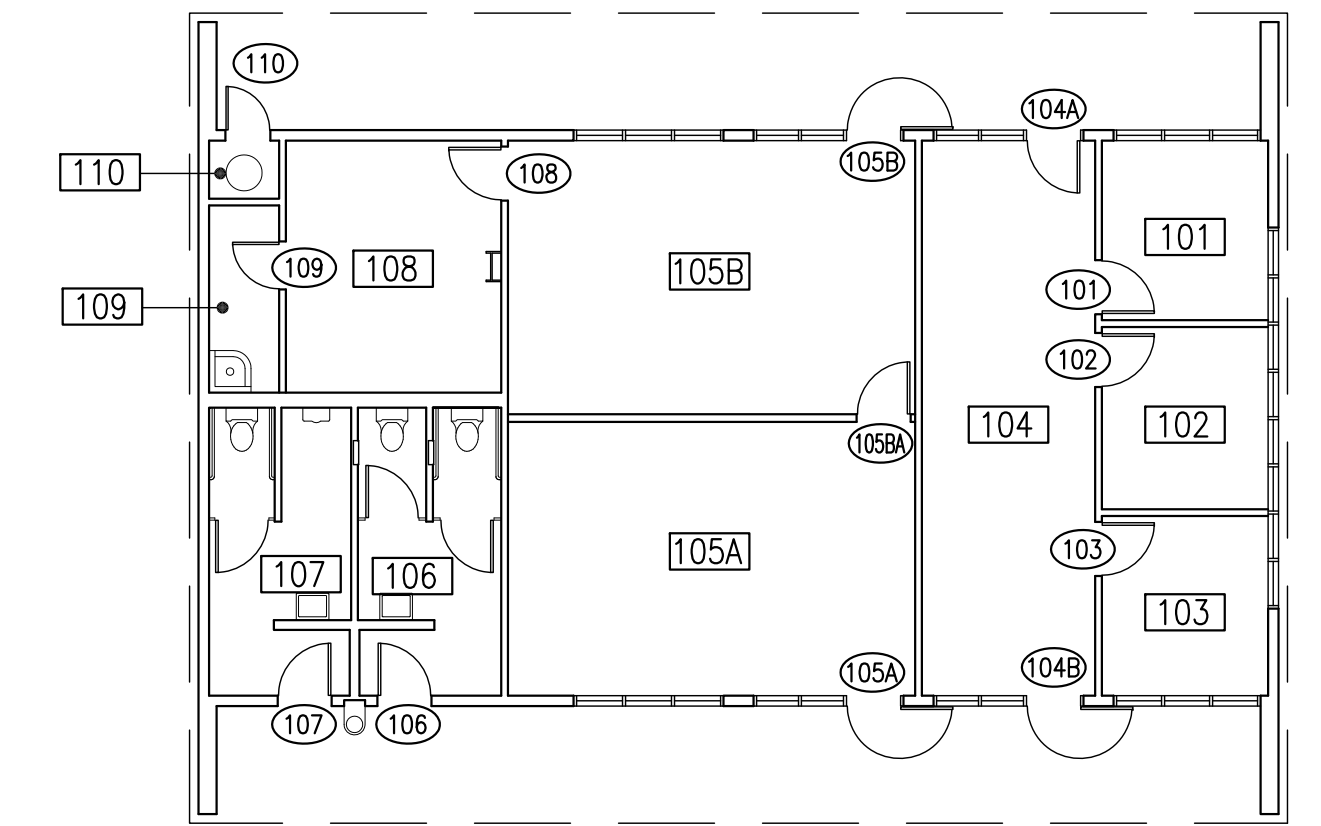

1 EATM ADMINISTRATION FLOOR PLAN
SCALE: 3/32"=1'-0"

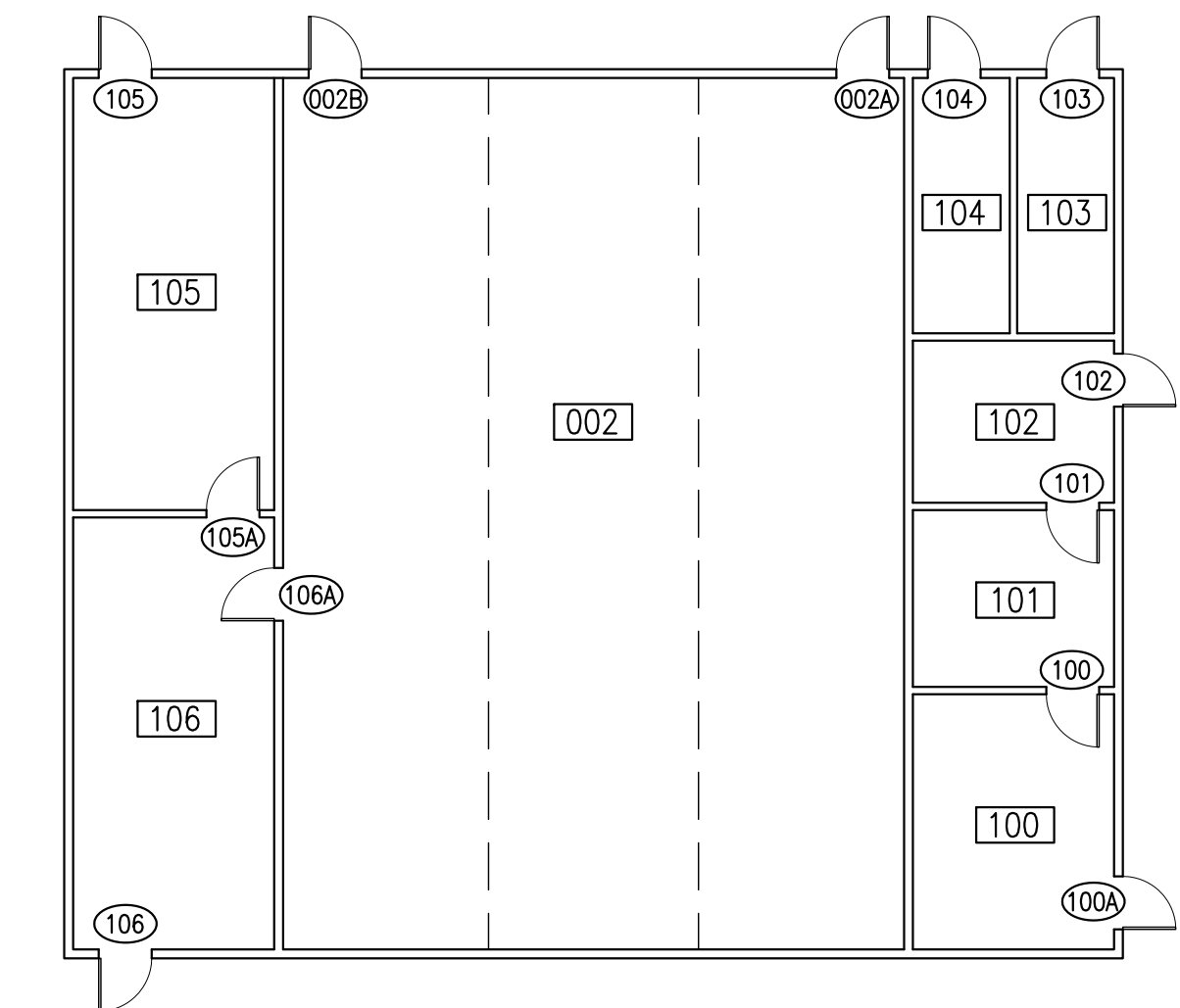

2 EATM CLASSROOM TRAILER FLOOR PLAN
SCALE: 3/32"=1'-0"

**AMADOR WHITTLE
ARCHITECTS, INC.**

17 EAST HIGH STREET
MOORPARK, CALIFORNIA 93021
TEL (805) 530-3938 FAX (805) 530-3942

MOORPARK COLLEGE HARDWARE REPLACEMENT BID 447

7075 CAMPUS ROAD, MOORPARK, CALIFORNIA 93021
VENTURA COUNTY COMMUNITY COLLEGE DISTRICT

NOTE: THIS SHEET IS ONE OF A SET OF DOCUMENTS WHICH INCLUDES, BUT IS NOT LIMITED TO, DRAWINGS AND SPECIFICATIONS ADDRESSING ALL TRADES. GENERAL CONTRACTOR IS RESPONSIBLE FOR FURNISHING ALL BIDDERS WITH A FULL SET OF CONSTRUCTION DOCUMENTS. ALL BIDDERS SHALL REVIEW THE ENTIRE SET OF DOCUMENTS. IF THERE IS A CONFLICT BETWEEN DISCIPLINES, THE MOST EXPENSIVE OPTION SHALL BE BID.

REVISIONS	DATE: 12-14-12
	DRAWN: JNM
	CHECK: WJA
	JOB NO: 12MPC-013

**EATM ZOO ADMINISTRATION AND
CLASSROOM FLOOR PLAN & DOOR SCH**

A1.10
OF

IF THIS SHEET IS NOT 34" X 22", IT IS NOT FULL SIZE. SCALE DRAWINGS ACCORDINGLY.

DOOR SCHEDULE - PHYSICAL SCIENCE FIRST FLOOR

ROOM NO. [X]	DOOR NO. [O]	HW SET	MODE	WIDTH	HEIGHT	THICK	DOOR	FRAME	RATING	OUTSIDE LOC	INSIDE LOC
101	15-101	058	SGL	3'-0"	7'-0"	1 3/4"	WD	HMF	NR	CLASSROOM	STORAGE
102	15-102A	038	SGL	3'-0"	7'-0"	1 3/4"	WD	HMF	NR	EXTERIOR	CLASSROOM
102	15-102B	038	SGL	3'-0"	7'-0"	1 3/4"	WD	HMF	NR	EXTERIOR	CLASSROOM
102	15-102C	005	SGL	3'-0"	7'-0"	1 3/4"	WD	HMF	NR	HALL	CLASSROOM
103	15-103A	038	SGL	3'-0"	7'-0"	1 3/4"	WD	HMF	NR	EXTERIOR	CLASSROOM
103	15-103B	038	SGL	3'-0"	7'-0"	1 3/4"	WD	HMF	NR	EXTERIOR	CLASSROOM
103	15-103C	005	SGL	3'-0"	7'-0"	1 3/4"	WD	HMF	NR	HALL	CLASSROOM
104	15-104A	038	SGL	3'-0"	7'-0"	1 3/4"	WD	HMF	NR	EXTERIOR	CLASSROOM
104	15-104B	038	SGL	3'-0"	7'-0"	1 3/4"	WD	HMF	NR	EXTERIOR	CLASSROOM
104	15-104C	005	SGL	3'-0"	7'-0"	1 3/4"	WD	HMF	NR	HALL	CLASSROOM
107	15-107A	038	SGL	3'-0"	7'-0"	1 3/4"	WD	HMF	NR	EXTERIOR	CLASSROOM
107	15-107B	038	SGL	3'-0"	7'-0"	1 3/4"	WD	HMF	NR	EXTERIOR	CLASSROOM
107	15-107C	005	SGL	3'-0"	7'-0"	1 3/4"	WD	HMF	NR	HALL	CLASSROOM
108	15-108	058	SGL	3'-0"	7'-0"	1 3/4"	WD	HMF	NR	CLASSROOM	STORAGE
110	15-110A	077	SGL	3'-0"	7'-0"	1 3/4"	WD	HMF	NR	HALL	CLASSROOM
110	15-110B	024	SGL	3'-0"	7'-0"	1 3/4"	WD	HMF	NR	CLASSROOM	STORAGE
110	15-110C	073	SGL	3'-0"	7'-0"	1 3/4"	WD	HMF	NR	EXTERIOR	CLASSROOM
110	15-110D	073	SGL	3'-0"	7'-0"	1 3/4"	WD	HMF	NR	EXTERIOR	CLASSROOM
115	15-115A	077	SGL	3'-0"	7'-0"	1 3/4"	WD	HMF	NR	HALL	CLASSROOM
115	15-115B	058	SGL	3'-0"	7'-0"	1 3/4"	WD	HMF	NR	CLASSROOM	STORAGE
115	15-115C	073	SGL	3'-0"	7'-0"	1 3/4"	WD	HMF	NR	EXTERIOR	CLASSROOM
115	15-115D	073	SGL	3'-0"	7'-0"	1 3/4"	WD	HMF	NR	EXTERIOR	CLASSROOM
117	15-117	005	SGL	3'-0"	7'-0"	1 3/4"	WD	HMF	NR	HALL	OFFICE
118	15-118	005	SGL	3'-0"	7'-0"	1 3/4"	WD	HMF	NR	HALL	OFFICE
122	15-122	018	PR	6'-0"	7'-0"	1 3/4"	HMD	HMF	NR	EXTERIOR	ELECTRICAL ROOM
123	15-123	017	PR	6'-0"	7'-0"	1 3/4"	HMD	HMF	NR	EXTERIOR	MECHANICAL ROOM
124	15-124	005	SGL	3'-0"	7'-0"	1 3/4"	WD	HMF	NR	HALL	OFFICE
124	15-124A	080	SGL	3'-0"	7'-0"	1 3/4"	WD	HMF	NR	EXTERIOR	RESTROOM
125	15-125	005	SGL	3'-0"	7'-0"	1 3/4"	WD	HMF	NR	HALL	OFFICE
126	15-126	005	SGL	3'-0"	7'-0"	1 3/4"	WD	HMF	NR	HALL	OFFICE
126	15-126A	059	SGL	3'-0"	7'-0"	1 3/4"	WD	HMF	NR	EXTERIOR	STORAGE
127	15-127	005	SGL	3'-0"	7'-0"	1 3/4"	WD	HMF	NR	HALL	OFFICE
127	15-127A	080	SGL	3'-0"	7'-0"	1 3/4"	WD	HMF	NR	EXTERIOR	RESTROOM
128	15-128	005	SGL	3'-0"	7'-0"	1 3/4"	WD	HMF	NR	HALL	OFFICE
129	15-129	005	SGL	3'-0"	7'-0"	1 3/4"	WD	HMF	NR	HALL	OFFICE
130	15-130	005	SGL	3'-0"	7'-0"	1 3/4"	WD	HMF	NR	HALL	OFFICE
131	15-131A	005	SGL	3'-0"	7'-0"	1 3/4"	WD	HMF	NR	HALL	OFFICE
131	15-131B	005	SGL	3'-0"	7'-0"	1 3/4"	WD	HMF	NR	HALL	OFFICE
133	15-133B	005	SGL	3'-0"	7'-0"	1 3/4"	WD	HMF	NR	HALL	HALL
134	15-134A	038	SGL	3'-0"	7'-0"	1 3/4"	WD	HMF	NR	EXTERIOR	CLASSROOM
134	15-134B	038	SGL	3'-0"	7'-0"	1 3/4"	WD	HMF	NR	EXTERIOR	CLASSROOM
134	15-134C	031	SGL	3'-0"	7'-0"	1 3/4"	WD	HMF	NR	HALL	CLASSROOM
135	15-135A	038	SGL	3'-0"	7'-0"	1 3/4"	WD	HMF	NR	EXTERIOR	CLASSROOM
135	15-135B	038	SGL	3'-0"	7'-0"	1 3/4"	WD	HMF	NR	EXTERIOR	CLASSROOM
135	15-135C	034	SGL	3'-0"	7'-0"	1 3/4"	WD	HMF	NR	HALL	CLASSROOM
136	15-136A	005	SGL	3'-0"	7'-0"	1 3/4"	WD	HMF	NR	HALL	CLASSROOM
137	15-137A	058	SGL	3'-0"	7'-0"	1 3/4"	WD	HMF	NR	HALL	STORAGE
137	15-137B	006	SGL	3'-0"	7'-0"	1 3/4"	WD	HMF	NR	HALL	STAFF LOUNGE
138	15-138A	074	PR	6'-0"	7'-0"	1 3/4"	HMD	HMF	NR	EXTERIOR	HALL
ELEV	PS1ELEV	053	SGL	3'-0"	7'-0"	1 3/4"	WD	HMF	NR	EXTERIOR	ELEVATOR STORAGE

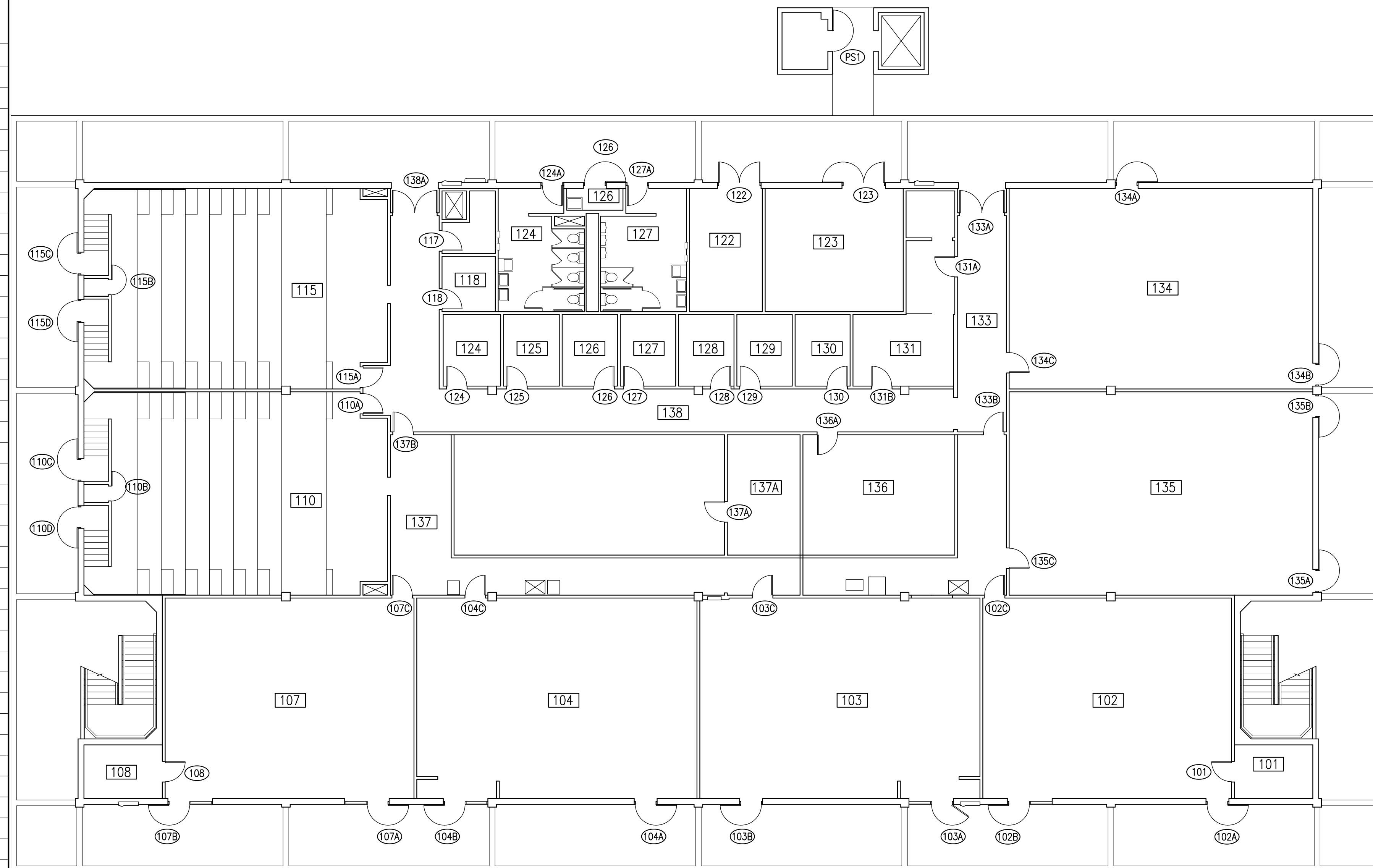

4 PHYSICAL SCIENCE BUILDING FIRST FLOOR PLAN
SCALE: 3/32"=1'-0"

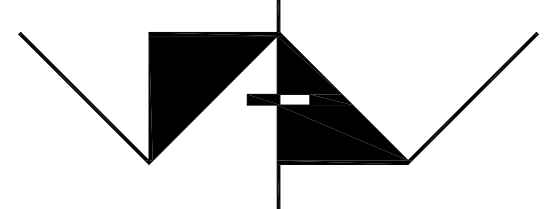

**AMADOR WHITTLE
ARCHITECTS, INC.**

17 EAST HIGH STREET
MOORPARK, CALIFORNIA 93021
TEL (805) 530-3938 FAX (805) 530-3942

**MOORPARK COLLEGE
HARDWARE REPLACEMENT
BID 447**

7075 CAMPUS ROAD, MOORPARK, CALIFORNIA 93021
VENTURA COUNTY COMMUNITY COLLEGE DISTRICT

NOTE: THIS SHEET IS ONE OF A SET OF DOCUMENTS WHICH INCLUDES, BUT IS NOT LIMITED TO, DRAWINGS AND SPECIFICATIONS ADDRESSING ALL TRADES. GENERAL CONTRACTOR IS RESPONSIBLE FOR FURNISHING ALL BIDDERS WITH A FULL SET OF CONSTRUCTION DOCUMENTS. ALL BIDDERS SHALL REVIEW THE ENTIRE SET OF DOCUMENTS. IF THERE IS A CONFLICT BETWEEN DISCIPLINES, THE MOST EXPENSIVE OPTION SHALL BE BID.

REVISIONS	DATE: 12-14-12
	DRAWN: JNM
	CHECK: WJA
	JOB NO: 12MPC-013

**PHYSICAL SCIENCE BUILDING FIRST
FLOOR PLAN AND DOOR SCHEDULE**

IF THIS SHEET IS NOT 34" X 22", IT IS NOT FULL SIZE. SCALE DRAWINGS ACCORDINGLY.

A1.11

— OF —

DOOR SCHEDULE - PHYSICAL SCIENCE SECOND FLOOR

ROOM NO.	DOOR NO.	HW SET	MODE	WIDTH	HEIGHT	THICK	DOOR	FRAME	RATING	OUTSIDE LOC	INSIDE LOC
X	X										
201	16-201	053	SGL	3'-0"	7'-0"	1 3/4"	WD	HMF	NR	EXTERIOR	STORAGE
202	16-202A	073	SGL	3'-0"	7'-0"	1 3/4"	WD	HMF	NR	EXTERIOR	CLASSROOM
202	16-202B	073	SGL	3'-0"	7'-0"	1 3/4"	WD	HMF	NR	EXTERIOR	CLASSROOM
202	16-202C	005	SGL	3'-0"	7'-0"	1 3/4"	WD	HMF	NR	STAFF AREA	CLASSROOM
203	16-203A	038	SGL	3'-0"	7'-0"	1 3/4"	WD	HMF	NR	EXTERIOR	CLASSROOM
203	16-203B	038	SGL	3'-0"	7'-0"	1 3/4"	WD	HMF	NR	EXTERIOR	CLASSROOM
203	16-203C	031	SGL	3'-0"	7'-0"	1 3/4"	WD	HMF	NR	STAFF AREA	CLASSROOM
204	16-204A	038	SGL	3'-0"	7'-0"	1 3/4"	WD	HMF	NR	EXTERIOR	CLASSROOM
204	16-204B	038	SGL	3'-0"	7'-0"	1 3/4"	WD	HMF	NR	EXTERIOR	CLASSROOM
204	16-204C	031	SGL	3'-0"	7'-0"	1 3/4"	WD	HMF	NR	STAFF AREA	CLASSROOM
205	16-205A	038	SGL	3'-0"	7'-0"	1 3/4"	WD	HMF	NR	EXTERIOR	CLASSROOM
205	16-205B	038	SGL	3'-0"	7'-0"	1 3/4"	WD	HMF	NR	EXTERIOR	CLASSROOM
205	16-205C	005	SGL	3'-0"	7'-0"	1 3/4"	WD	HMF	NR	STAFF AREA	CLASSROOM
206	16-206	058	SGL	3'-0"	7'-0"	1 3/4"	WD	HMF	NR	CLASSROOM	STORAGE
207	16-207A	038	SGL	3'-0"	7'-0"	1 3/4"	WD	HMF	NR	EXTERIOR	CLASSROOM
207	16-207B	038	SGL	3'-0"	7'-0"	1 3/4"	WD	HMF	NR	EXTERIOR	CLASSROOM
207	16-207C	005	SGL	3'-0"	7'-0"	1 3/4"	WD	HMF	NR	STAFF AREA	CLASSROOM
208	16-208	038	SGL	3'-0"	7'-0"	1 3/4"	WD	HMF	NR	EXTERIOR	CLASSROOM
209	16-209A	038	SGL	3'-0"	7'-0"	1 3/4"	WD	HMF	NR	EXTERIOR	CLASSROOM
209	16-209B	005	SGL	3'-0"	7'-0"	1 3/4"	WD	HMF	NR	HALL	CLASSROOM
211	16-211B	005	SGL	3'-0"	7'-0"	1 3/4"	WD	HMF	NR	HALL	STAFF AREA
211	16-211C	074	PR	6'-0"	7'-0"	1 3/4"	HMD	HMF	NR	EXTERIOR	HALL
211	16-211D	005	SGL	3'-0"	7'-0"	1 3/4"	WD	HMF	NR	HALL	OFFICE
214	16-214	080	SGL	3'-0"	7'-0"	1 3/4"	HMD	HMF	NR	EXTERIOR	RESTROOM
216	16-216	059	SGL	3'-0"	7'-0"	1 3/4"	HMD	HMF	NR	EXTERIOR	STORAGE
217	16-217	080	SGL	3'-0"	7'-0"	1 3/4"	HMD	HMF	NR	EXTERIOR	RESTROOM
218	16-218	018	PR	6'-0"	7'-0"	1 3/4"	HMD	HMF	NR	EXTERIOR	MECHANICAL ROOM
219	16-219	018	PR	6'-0"	7'-0"	1 3/4"	HMD	HMF	NR	EXTERIOR	STORAGE
222	16-222A	038	SGL	3'-0"	7'-0"	1 3/4"	WD	HMF	NR	EXTERIOR	CLASSROOM
222	16-222B	038	SGL	3'-0"	7'-0"	1 3/4"	WD	HMF	NR	EXTERIOR	CLASSROOM
222	16-222C	031	SGL	3'-0"	7'-0"	1 3/4"	WD	HMF	NR	HALL	CLASSROOM
224	16-224A	038	SGL	3'-0"	7'-0"	1 3/4"	WD	HMF	NR	EXTERIOR	CLASSROOM
224	16-224B	038	SGL	3'-0"	7'-0"	1 3/4"	WD	HMF	NR	EXTERIOR	CLASSROOM
225	16-225	005	SGL	3'-0"	7'-0"	1 3/4"	WD	HMF	NR	HALL	COMP ROOM
226	16-226A	005	SGL	3'-0"	7'-0"	1 3/4"	WD	HMF	NR	HALL	STAFF AREA
228	16-228A	005	SGL	3'-0"	7'-0"	1 3/4"	WD	HMF	NR	HALL	CONFERENCE ROOM
228	16-228B	005	SGL	3'-0"	7'-0"	1 3/4"	WD	HMF	NR	STAFF AREA	CONFERENCE ROOM
230	16-230	005	SGL	3'-0"	7'-0"	1 3/4"	WD	HMF	NR	HALL	OFFICE
231	16-231	005	SGL	3'-0"	7'-0"	1 3/4"	WD	HMF	NR	HALL	OFFICE
232	16-232	005	SGL	3'-0"	7'-0"	1 3/4"	WD	HMF	NR	HALL	OFFICE
233	16-233	005	SGL	3'-0"	7'-0"	1 3/4"	WD	HMF	NR	HALL	OFFICE
234	16-234	005	SGL	3'-0"	7'-0"	1 3/4"	WD	HMF	NR	HALL	OFFICE
235	16-235	005	SGL	3'-0"	7'-0"	1 3/4"	WD	HMF	NR	HALL	OFFICE
236	16-236	005	SGL	3'-0"	7'-0"	1 3/4"	WD	HMF	NR	HALL	OFFICE
237	16-237A	005	SGL	3'-0"	7'-0"	1 3/4"	WD	HMF	NR	HALL	OFFICE
237	16-237B	005	SGL	3'-0"	7'-0"	1 3/4"	WD	HMF	NR	OFFICE	OFFICE
238	16-238	005	SGL	3'-0"	7'-0"	1 3/4"	WD	HMF	NR	HALL	OFFICE
ELEV	PS2 ELEV	059	SGL	3'-0"	7'-0"	1 3/4"	HMD	HMF	NR	EXTERIOR	ELEVATOR STORAGE

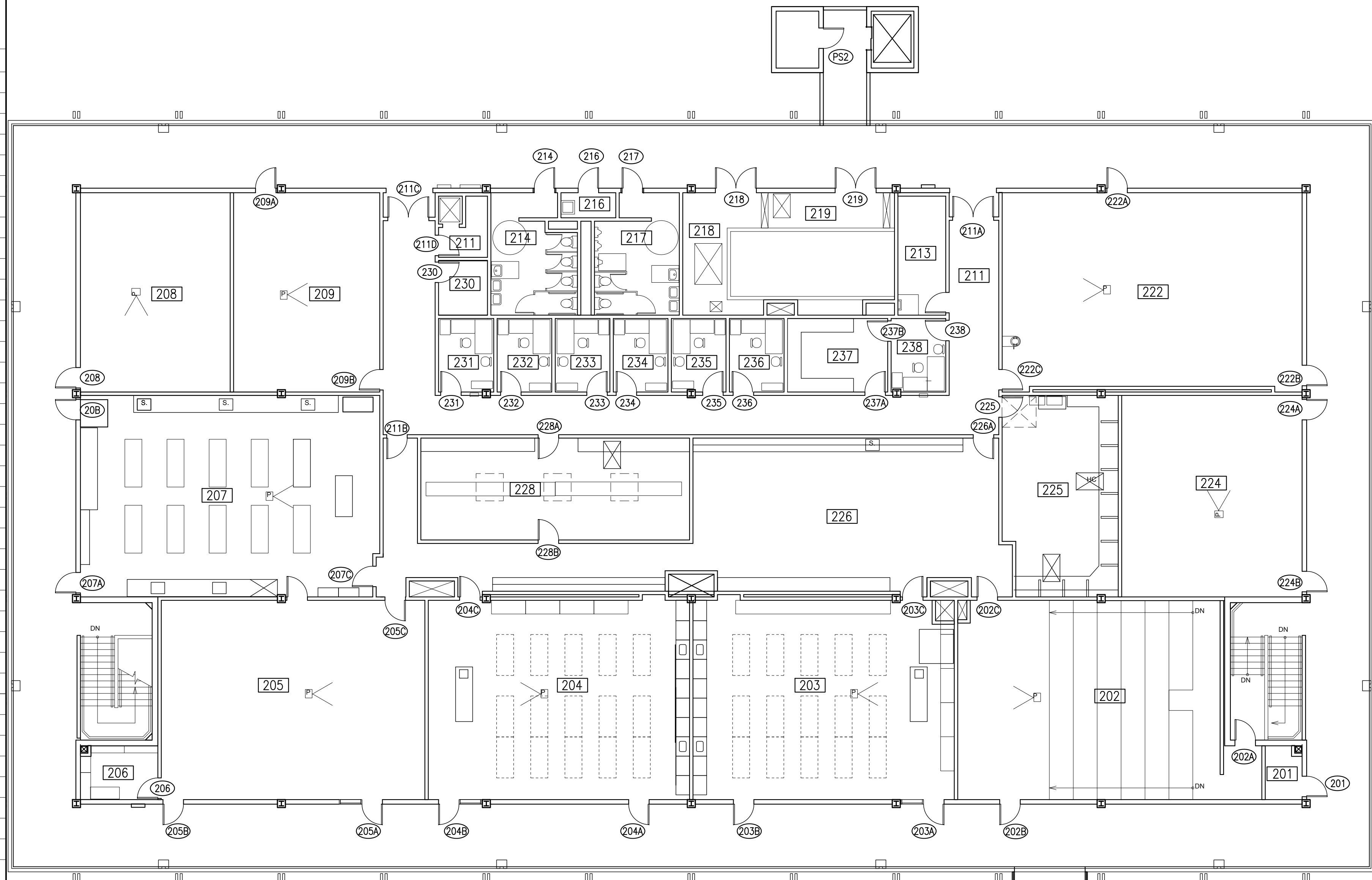

4 PHYSICAL SCIENCE BUILDING SECOND FLOOR PLAN
SCALE: 3/32"=1'-0"

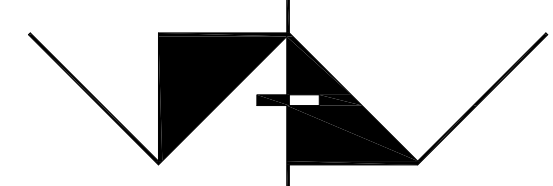
 AMADOR WHITTLE ARCHITECTS, INC.	17 EAST HIGH STREET MOORPARK, CALIFORNIA 93021 TEL (805) 530-3938 FAX (805) 530-3942
	<p align="center">MOORPARK COLLEGE HARDWARE REPLACEMENT BID 447</p> <p align="center">7075 CAMPUS ROAD, MOORPARK, CALIFORNIA 93021 VENTURA COUNTY COMMUNITY COLLEGE DISTRICT</p> <p><small>NOTE: THIS SHEET IS ONE OF A SET OF DOCUMENTS WHICH INCLUDES, BUT IS NOT LIMITED TO, DRAWINGS AND SPECIFICATIONS ADDRESSING ALL TRADES. GENERAL CONTRACTOR IS RESPONSIBLE FOR FURNISHING ALL BIDDERS WITH A FULL SET OF CONSTRUCTION DOCUMENTS. ALL BIDDERS SHALL REVIEW THE ENTIRE SET OF DOCUMENTS. IF THERE IS A CONFLICT BETWEEN DISCIPLINES, THE MOST EXPENSIVE OPTION SHALL BE BID.</small></p>
REVISIONS	DATE: 12-17-12 DRAWN: JNM CHECK: WJA JOB NO: 12MPC-013
<p align="center">PHYSICAL SCIENCE BUILDING SECOND FLOOR PLAN AND DOOR SCHEDULE</p> <p align="center"><small>IF THIS SHEET IS NOT 34" X 22", IT IS NOT FULL SIZE. SCALE DRAWINGS ACCORDINGLY.</small></p>	<p align="center">A1.12</p> <p align="center">— OF —</p>

DOOR SCHEDULE

ROOM NO. X	DOOR NO. X	HW SET	MODE	WIDTH	HEIGHT	THICK	DOOR	FRAME	RATING	OUTSIDE LOC	INSIDE LOC
103	17-103	099	PR	6'-0"	7'-0"	1 3/4"	AG	ALF	NR	EXTERIOR	HALL
105	17-105	103	SGL	3'-0"	7'-0"	1 3/4"	WD	HMF	RATED	HALL	MUSIC ROOM
106	17-106	103	SGL	3'-0"	7'-0"	1 3/4"	WD	HMF	RATED	HALL	MUSIC ROOM
107	17-107	014	PR	6'-0"	7'-0"	1 3/4"	WD	HMF	NR	MUSIC ROOM	STORAGE
109	17-109	102	PR	6'-0"	7'-0"	2 1/2"	WD	HMF	RATED	HALL	MUSIC ROOM
109	17-109A	101	PR	6'-0"	7'-0"	2 1/2"	WD	HMF	RATED	HALL	MUSIC ROOM
110	17-110	058	SGL	3'-0"	7'-0"	1 3/4"	WD	HMF	NR	MUSIC ROOM	CLOSET
111	17-111	058	SGL	3'-0"	7'-0"	1 3/4"	WD	HMF	NR	MUSIC ROOM	CLOSET
113	17-113	099	PR	6'-0"	7'-0"	1 3/4"	AG	ALF	NR	EXTERIOR	HALL
114	17-114	101	PR	6'-0"	7'-0"	2 1/2"	WD	HMF	RATED	HALL	MUSIC ROOM
114	17-114A	101	PR	6'-0"	7'-0"	2 1/2"	WD	HMF	RATED	HALL	MUSIC ROOM
115	17-115	058	SGL	3'-0"	7'-0"	1 3/4"	WD	HMF	NR	MUSIC ROOM	CLOSET
116	17-116	058	SGL	3'-0"	7'-0"	1 3/4"	WD	HMF	NR	MUSIC ROOM	CLOSET
118	17-118	099	PR	6'-0"	7'-0"	1 3/4"	AG	ALF	NR	EXTERIOR	HALL
119	17-119A	015	PR	5'-0"	7'-0"	1 3/4"	WD	HMF	NR	HALL	CLOSET
119	17-119B	015	PR	8'-0"	7'-0"	1 3/4"	WD	HMF	NR	HALL	CLOSET
119	17-119C	015	PR	5'-0"	7'-0"	1 3/4"	WD	HMF	NR	HALL	CLOSET
120	17-120A	024	SGL	3'-0"	7'-0"	1 3/4"	WD	HMF	NR	MUSIC ROOM	OFFICE
120	17-120B	026	SGL	3'-0"	7'-0"	1 3/4"	WD	HMF	NR	MUSIC ROOM	OFFICE
121	17-121A	031	SGL	3'-0"	7'-0"	1 3/4"	WD	HMF	NR	STUDY AREA	COMP ROOM
121	17-121B	031	SGL	3'-0"	7'-0"	1 3/4"	WD	HMF	NR	MUSIC ROOM	COMP ROOM
122	17-122	026	SGL	3'-0"	7'-0"	1 3/4"	WD	HMF	NR	HALL	OFFICE
123	17-123A	058	SGL	3'-0"	7'-0"	1 3/4"	WD	HMF	NR	STUDY AREA	STORAGE
123	17-123B	058	SGL	3'-0"	7'-0"	1 3/4"	WD	HMF	NR	MUSIC ROOM	STORAGE
124	17-124A	024	SGL	3'-0"	7'-0"	1 3/4"	WD	HMF	NR	HALL	OFFICE
124	17-124B	024	SGL	3'-0"	7'-0"	1 3/4"	WD	HMF	NR	MUSIC ROOM	OFFICE
131	17-131	031	SGL	3'-0"	7'-0"	1 3/4"	WD	HMF	NR	HALL	RESTROOM
132	17-132	058	SGL	3'-0"	7'-0"	1 3/4"	WD	HMF	NR	HALL	STORAGE
133	17-133	070	SGL	3'-0"	7'-0"	1 3/4"	WD	HMF	NR	HALL	PRACTICE ROOM
134	17-134A	031	SGL	3'-0"	7'-0"	1 3/4"	WD	HMF	NR	HALL	PRACTICE ROOM
134	17-134B	003	SGL	3'-0"	7'-0"	1 3/4"	WD	HMF	NR	HALL	PRACTICE ROOM
134	17-134C	003	SGL	3'-0"	7'-0"	1 3/4"	WD	HMF	NR	HALL	PRACTICE ROOM
136	17-136	070	SGL	3'-0"	7'-0"	1 3/4"	WD	HMF	NR	HALL	PRACTICE ROOM
137	17-137	070	SGL	3'-0"	7'-0"	1 3/4"	WD	HMF	NR	HALL	PRACTICE ROOM
138	17-138A	003	SGL	3'-0"	7'-0"	1 3/4"	WD	HMF	NR	EXTERIOR	MUSIC ROOM
138	17-138B	003	SGL	3'-0"	7'-0"	1 3/4"	WD	HMF	NR	EXTERIOR	MUSIC ROOM
138	17-138C	031	SGL	3'-0"	7'-0"	1 3/4"	WD	HMF	NR	HALL	MUSIC ROOM
138	17-138D	031	SGL	3'-0"	7'-0"	1 3/4"	WD	HMF	NR	HALL	MUSIC ROOM
139	17-139	024	SGL	3'-0"	7'-0"	1 3/4"	WD	HMF	NR	HALL	OFFICE
140	17-140	026	SGL	3'-0"	7'-0"	1 3/4"	WD	HMF	NR	HALL	OFFICE
141	17-141A	070	SGL	3'-0"	7'-0"	1 3/4"	WD	HMF	NR	HALL	PRACTICE ROOM
141	17-141B	073	SGL	3'-0"	7'-0"	1 3/4"	WD	HMF	NR	EXTERIOR	PRACTICE ROOM
142	17-142A	024	SGL	3'-0"	7'-0"	1 3/4"	WD	HMF	NR	HALL	OFFICE
142	17-142B	003	SGL	3'-0"	7'-0"	1 3/4"	WD	HMF	NR	EXTERIOR	OFFICE
143	17-143	070	SGL	3'-0"	7'-0"	1 3/4"	WD	HMF	NR	HALL	PRACTICE ROOM
144	17-144	070	SGL	3'-0"	7'-0"	1 3/4"	WD	HMF	NR	HALL	PRACTICE ROOM
145	17-145	031	SGL	3'-0"	7'-0"	1 3/4"	WD	HMF	NR	HALL	RESTROOM
146	17-146	070	SGL	3'-0"	7'-0"	1 3/4"	WD	HMF	NR	HALL	PRACTICE ROOM
147	17-147	070	SGL	3'-0"	7'-0"	1 3/4"	WD	HMF	NR	HALL	PRACTICE ROOM
148	17-148	070	SGL	3'-0"	7'-0"	1 3/4"	WD	HMF	NR	HALL	PRACTICE ROOM
149	17-149	070	SGL	3'-0"	7'-0"	1 3/4"	WD	HMF	NR	HALL	PRACTICE ROOM
150	17-150	058	SGL	4'-0"	7'-0"	1 3/4"	WD	HMF	NR	HALL	MECHANICAL ROOM

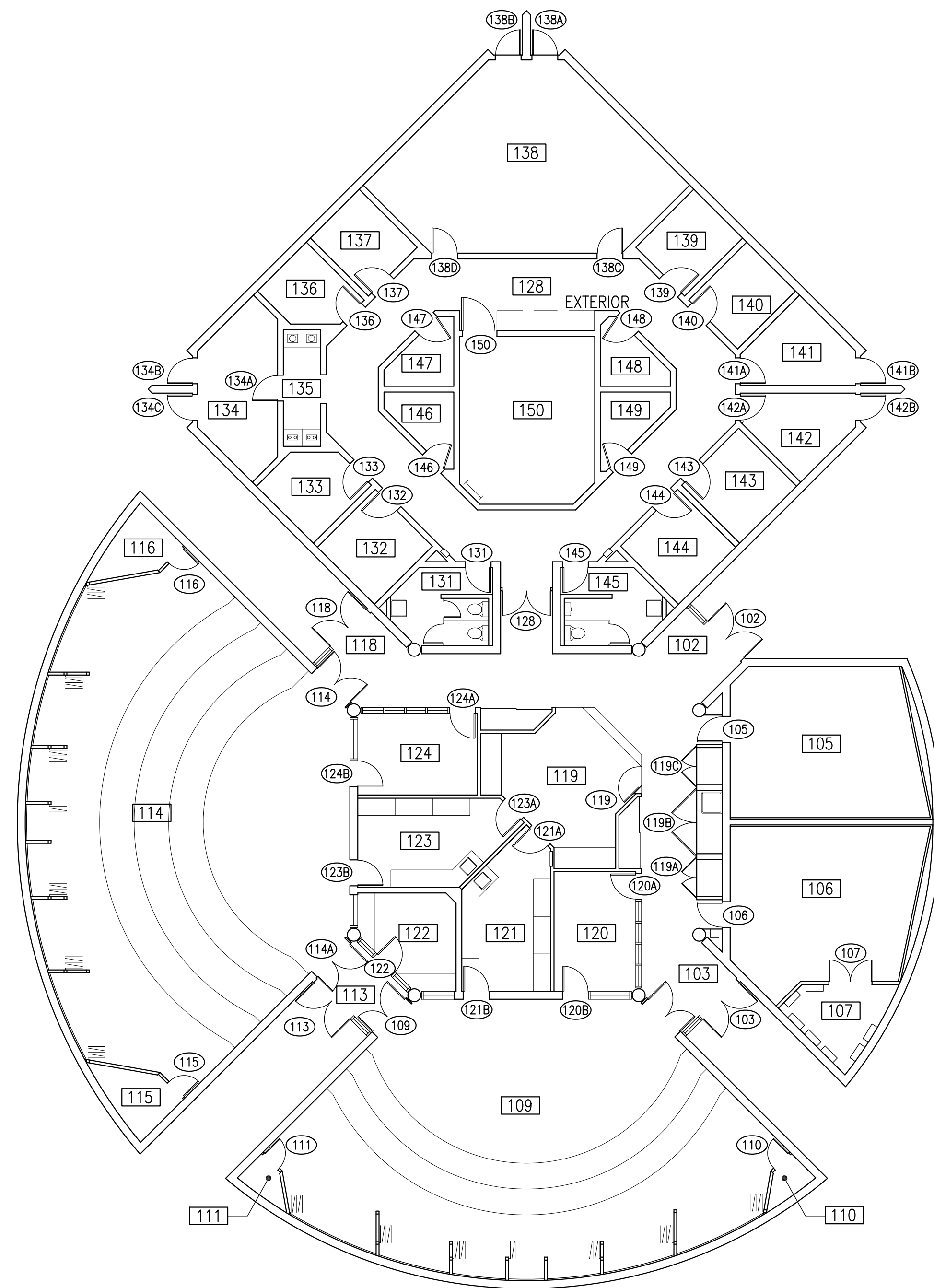

4 MUSIC BUILDING FLOOR PLAN
SCALE: 3/32"=1'-0"

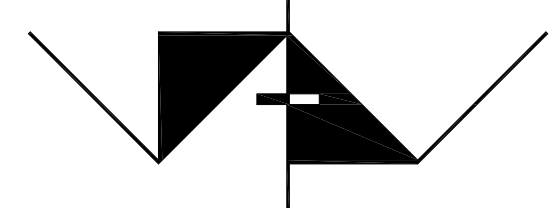
 AMADOR WHITTLE ARCHITECTS, INC.		17 EAST HIGH STREET MOORPARK, CALIFORNIA 93021 TEL (805) 530-3938 FAX (805) 530-3942
MOORPARK COLLEGE HARDWARE REPLACEMENT BID 447		
7075 CAMPUS ROAD, MOORPARK, CALIFORNIA 93021 VENTURA COUNTY COMMUNITY COLLEGE DISTRICT		
<small>NOTE: THIS SHEET IS ONE OF A SET OF DOCUMENTS WHICH INCLUDES, BUT IS NOT LIMITED TO, DRAWINGS AND SPECIFICATIONS ADDRESSING ALL TRADES. GENERAL CONTRACTOR IS RESPONSIBLE FOR FURNISHING ALL BIDDERS WITH A FULL SET OF CONSTRUCTION DOCUMENTS. ALL BIDDERS SHALL REVIEW THE ENTIRE SET OF DOCUMENTS. IF THERE IS A CONFLICT BETWEEN DISCIPLINES, THE MOST EXPENSIVE OPTION SHALL BE BID.</small>		
REVISIONS	DATE:	12-17-12
	DRAWN:	JNM
	CHECK:	WJA
	JOB NO:	12MPC-013
MUSIC BUILDING FLOOR PLAN AND DOOR SCHEDULE		A1.13 <small>OF</small>

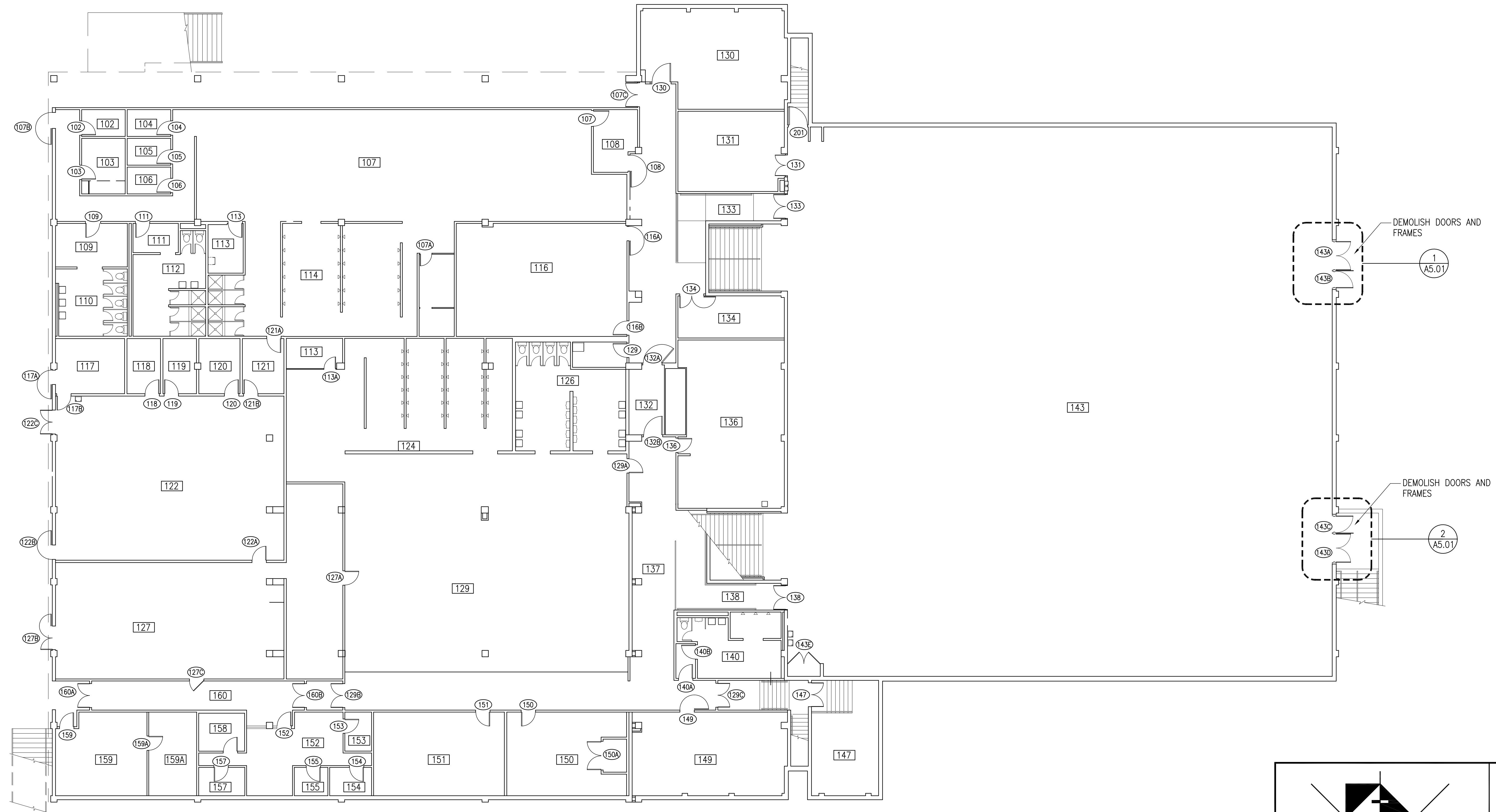

DEMOLISH DOORS AND FRAMES
 1
 A5.01

DEMOLISH DOORS AND FRAMES
 2
 A5.01

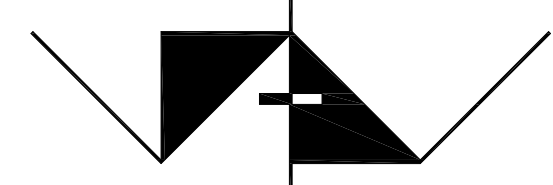

AMADOR WHITTLE ARCHITECTS, INC.
 17 EAST HIGH STREET
 MOORPARK, CALIFORNIA 93021
 TEL (805) 530-3938 FAX (805) 530-3942

**MOORPARK COLLEGE
 HARDWARE REPLACEMENT
 BID 447**
 7075 CAMPUS ROAD, MOORPARK, CALIFORNIA 93021
 VENTURA COUNTY COMMUNITY COLLEGE DISTRICT

NOTE: THIS SHEET IS ONE OF A SET OF DOCUMENTS WHICH INCLUDES, BUT IS NOT LIMITED TO, DRAWINGS AND SPECIFICATIONS ADDRESSING ALL TRADES. GENERAL CONTRACTOR IS RESPONSIBLE FOR FURNISHING ALL BIDDERS WITH A FULL SET OF CONSTRUCTION DOCUMENTS. ALL BIDDERS SHALL REVIEW THE ENTIRE SET OF DOCUMENTS. IF THERE IS A CONFLICT BETWEEN DISCIPLINES, THE MOST EXPENSIVE OPTION SHALL BE BID.

REVISIONS	DATE: 12-18-12
	DRAWN: JNM
	CHECK: WJA
	JOB NO: 12MPC-013

GYMNASIUM FIRST FLOOR PLAN
A1.14

IF THIS SHEET IS NOT 34" X 22", IT IS NOT FULL SIZE. SCALE DRAWINGS ACCORDINGLY

11 GYMNASIUM FIRST FLOOR PLAN
 SCALE: 3/32"=1'-0"

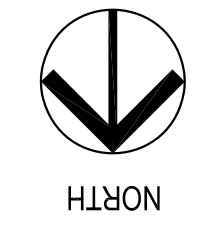

DOOR SCHEDULE - GYMNASIUM FIRST FLOOR

ROOM NO. X	DOOR NO. X	HW SET	MODE	WIDTH	HEIGHT	THICK	DOOR	FRAME	RATING	OUTSIDE LOC	INSIDE LOC
102	18-102	024	SGL	3'-0"	7'-0"	1 3/4"	WD	HMF	NR	HALL	OFFICE
103	18-103	024	SGL	3'-0"	7'-0"	1 3/4"	WD	HMF	NR	HALL	OFFICE
104	18-104	026	SGL	3'-0"	7'-0"	1 3/4"	WD	HMF	NR	LOCKER ROOM	OFFICE
105	18-105	026	SGL	3'-0"	7'-0"	1 3/4"	WD	HMF	NR	LOCKER ROOM	OFFICE
106	18-106	026	SGL	3'-0"	7'-0"	1 3/4"	WD	HMF	NR	LOCKER ROOM	OFFICE
107	18-107	082	SGL	3'-0"	7'-0"	1 3/4"	WD	HMF	NR	VESTIBULE	LOCKER ROOM
107	18-107A	002	SGL	3'-0"	7'-0"	1 3/4"	WD	HMF	NR	LOCKER ROOM	STAFF AREA
107	18-107B	085	SGL	3'-4"	7'-0"	1 3/4"	WD	HMF	NR	EXTERIOR	HALL
107	18-107C	100	PR	5'-0"	8'-0"	1 3/4"	WD	HMF	NR	EXTERIOR	HALL
108	18-108	086	SGL	3'-0"	7'-0"	1 3/4"	WD	HMF	NR	HALL	LOCKER ROOM
109	18-109	083	SGL	3'-0"	7'-0"	1 3/4"	WD	HMF	NR	HALL	RESTROOM
111	18-111	079	SGL	3'-0"	7'-0"	1 3/4"	WD	HMF	NR	HALL	RESTROOM
113	18-113	054	SGL	3'-0"	7'-0"	1 3/4"	WD	HMF	RATED	LOCKER ROOM	STORAGE
113	18-113A	002	SGL	3'-0"	7'-0"	1 3/4"	WD	HMF	NR	LOCKER ROOM	STAFF AREA
116	18-116A	031	SGL	3'-0"	7'-0"	1 3/4"	WD	HMF	NR	HALL	CLASSROOM
116	18-116B	034	SGL	3'-0"	7'-0"	1 3/4"	WD	HMF	NR	HALL	CLASSROOM
117	18-117A	029	SGL	3'-0"	7'-0"	1 3/4"	WD	HMF	NR	EXTERIOR	OFFICE
117	18-117B	026	SGL	3'-0"	7'-0"	1 3/4"	WD	HMF	NR	WRESTLING ROOM	OFFICE
118	17-118	058	SGL	3'-0"	7'-0"	1 3/4"	WD	HMF	NR	WRESTLING ROOM	CLOSET
119	17-119	058	SGL	3'-0"	7'-0"	1 3/4"	WD	HMF	NR	WRESTLING ROOM	CLOSET
120	18-120	058	SGL	3'-0"	7'-0"	1 3/4"	WD	HMF	NR	WRESTLING ROOM	CLOSET
121	18-121A	048	SGL	3'-0"	7'-0"	1 3/4"	WD	HMF	RATED	LOCKER ROOM	STAFF AREA
121	18-121B	047	SGL	3'-0"	7'-0"	1 3/4"	WD	HMF	NR	WRESTLING ROOM	STAFF AREA
122	18-122A	049	SGL	3'-0"	7'-0"	1 3/4"	WD	HMF	NR	WRESTLING ROOM	WRESTLING ROOM
122	18-122B	100	PR	5'-0"	8'-0"	1 3/4"	WD	HMF	NR	EXTERIOR	WRESTLING ROOM
122	18-122C	100	PR	5'-0"	8'-0"	1 3/4"	WD	HMF	NR	EXTERIOR	WRESTLING ROOM
127	18-127A	033	SGL	3'-0"	7'-0"	1 3/4"	WD	HMF	NR	LOCKER ROOM	WEIGHT ROOM
127	18-127B	100	PR	5'-0"	8'-0"	1 3/4"	WD	HMF	NR	EXTERIOR	WEIGHT ROOM
127	18-127C	090	SGL	3'-0"	7'-0"	1 3/4"	WD	HMF	NR	HALL	WEIGHT ROOM
129	18-129	062	SGL	3'-0"	7'-0"	1 3/4"	WD	HMF	RATED	HALL	STORAGE
129	18-129A	091	SGL	3'-0"	7'-0"	1 3/4"	WD	HMF	NR	HALL	LOCKER ROOM
130	18-130	024	SGL	3'-0"	7'-0"	1 3/4"	WD	HMF	NR	HALL	OFFICE
131	18-131	012	PR	6'-0"	7'-0"	1 3/4"	WD	HMF	NR	GYM	STORAGE
132	18-132A	090	SGL	4'-0"	7'-0"	1 3/4"	WD	HMF	NR	HALL	VESTIBULE
132	18-132B	090	SGL	4'-0"	7'-0"	1 3/4"	WD	HMF	NR	HALL	HALL
133	18-133	100	PR	5'-0"	8'-0"	1 3/4"	WD	HMF	NR	HALL	GYM
134	18-134	011	PR	5'-0"	7'-0"	1 3/4"	WD	HMF	RATED	HALL	STORAGE
136	18-136	056	DD	3'-0"	7'-0"	1 3/4"	WD	HMF	NR	HALL	STORAGE
138	18-138	100	PR	5'-0"	8'-0"	1 3/4"	WD	HMF	NR	HALL	GYM
140	18-140A	081	SGL	3'-0"	7'-0"	1 3/4"	WD	HMF	NR	HALL	RESTROOM
143	18-143A	100B	PR	6'-0"	7'-0"	1 3/4"	WD	HMF	NR	EXTERIOR	GYM (NEW DOOR)
143	18-143B	100A	SGL	3'-6"	7'-0"	1 3/4"	WD	HMF	NR	EXTERIOR	GYM (NEW DOOR)
143	18-143C	100A	SGL	3'-6"	7'-0"	1 3/4"	WD	HMF	NR	EXTERIOR	GYM (NEW DOOR)
143	18-143D	100B	PR	6'-0"	7'-0"	1 3/4"	WD	HMF	NR	EXTERIOR	GYM (NEW DOOR)
143	18-143E	012	PR	6'-0"	7'-0"	1 3/4"	WD	HMF	NR	GYM	STORAGE
147	18-147	012	PR	6'-0"	7'-0"	1 3/4"	WD	HMF	NR	HALL	STORAGE
149	18-149	058	SGL	3'-0"	7'-0"	1 3/4"	WD	HMF	NR	HALL	STORAGE
150	18-150	079	SGL	3'-0"	7'-0"	1 3/4"	WD	HMF	NR	HALL	LOCKER ROOM
150	18-150A	104	PR	6'-0"	7'-0"	1 3/4"	WD	HMF	NR	LOCKER ROOM	CLOSET
151	18-151	055	SGL	3'-0"	7'-0"	1 3/4"	WD	HMF	NR	HALL	STORAGE
152	18-152	106	SGL	3'-0"	7'-0"	1 3/4"	AG	ALF	NR	HALL	HALL
153	18-153	025	SGL	3'-0"	7'-0"	1 3/4"	WD	HMF	NR	HALL	OFFICE
154	18-154	025	SGL	3'-0"	7'-0"	1 3/4"	WD	HMF	NR	HALL	OFFICE
155	18-155	025	SGL	3'-0"	7'-0"	1 3/4"	WD	HMF	NR	HALL	OFFICE
157	18-157	025	SGL	3'-0"	7'-0"	1 3/4"	WD	HMF	NR	HALL	OFFICE
158	18-158	025	SGL	3'-0"	7'-0"	1 3/4"	WD	HMF	NR	HALL	OFFICE
159	18-159	038	SGL	3'-0"	7'-0"	1 3/4"	WD	HMF	NR	EXTERIOR	RECEPTION
159	18-159A	026	SGL	3'-0"	7'-0"	1 3/4"	WD	HMF	NR	RECEPTION	OFFICE
160	18-160A	100	PR	5'-0"	8'-0"	1 3/4"	WD	HMF	NR	EXTERIOR	HALL
201	18-201	036	SGL	3'-0"	7'-0"	1 3/4"	WD	HMF	NR	GYM	TRAINER

DOOR SCHEDULE - GYMNASIUM SECOND FLOOR

ROOM NO. X	DOOR NO. X	HW SET	MODE	WIDTH	HEIGHT	THICK	DOOR	FRAME	RATING	OUTSIDE LOC	INSIDE LOC
201	19-201A	049	SGL	3'-0"	7'-0"	1 3/4"	WD	HMF	NR	WEIGHT ROOM	TRAINER
201	19-201B	038	SGL	3'-0"	7'-0"	1 3/4"	WD	HMF	NR	HALL	OFFICE
201	19-201C	096	PR	7'-0"	7'-0"	1 3/4"	WD	HMF	NR	LOCKER ROOM	OFFICE
201	19-201D	096	PR	7'-0"	7'-0"	1 3/4"	WD	HMF	NR	LOCKER ROOM	OFFICE
201	19-201E	045	SGL	3'-0"	7'-0"	1 3/4"	WD	HMF	NR	LOCKER ROOM	OFFICE
202	19-202A	089	SGL	3'-6"	7'-0"	1 3/4"	WD	HMF	NR	VESTIBULE	LOCKER ROOM (NEW DOOR)
202	19-202B	089	SGL	3'-6"	7'-0"	1 3/4"	WD	HMF	NR	LOCKER ROOM	STAFF AREA (NEW DOOR)
203	19-203A	008	SL	0"	0"	0"	AG	ALF	NR	EXTERIOR	HALL
203	19-203B	008	SL	0"	0"	0"	AG	ALF	NR	EXTERIOR	HALL
203	19-203C	008	SL	0"	0"	0"	AG	ALF	NR	HALL	LOCKER ROOM
203	19-203D	047	SGL	3'-0"	7'-0"	1 3/4"	WD	HMF	NR	LOBBY	LOBBY
204	19-204	079	SGL	3'-0"	7'-0"	1 3/4"	WD	HMF	NR	HALL	RESTROOM
206	19-206	058	SGL	3'-0"	7'-0"	1 3/4"	WD	HMF	NR	HALL	STORAGE
207	19-207C	031	SGL	3'-0"	7'-0"	1 3/4"	WD	HMF	NR	HALL	MECH ROOM STAIRS
208	19-208	079	SGL	3'-0"	7'-0"	1 3/4"	WD	HMF	NR	HALL	RESTROOM
209	19-209A	008	SL	0"	0"	0"	AG	ALF	NR	EXTERIOR	LOBBY
209	19-209B	008	SL	0"	0"	0"	AG	ALF	NR	EXTERIOR	LOBBY
209	19-209C	047	SGL	3'-0"	7'-0"	1 3/4"	WD	HMF	NR	LOBBY	LOBBY
209	19-209D	008	SL	3'-0"	7'-0"	1 3/4"	WD	HMF	NR	EXTERIOR	LOBBY
211	19-211A	042	SGL	3'-0"	7'-0"	1 3/4"	WD	HMF	NR	EXTERIOR	GYM
211	19-211B	089	SGL	3'-6"	7'-0"	1 3/4"	WD	HMF	NR	LOBBY	GYM (NEW DOOR)
211	19-211C	089	SGL	3'-6"	8'-0"	1 3/4"	WD	HMF	R	LOBBY	GYM (NEW DOOR)
211	19-211D	096	PR	3'-0"	7'-0"	1 3/4"	WD	HMF	NR	EXTERIOR	GYM
211	19-211E	096	PR	3'-0"	7'-0"	1 3/4"	WD	HMF	NR	EXTERIOR	GYM
212	19-212A	002	SGL	5'-0"	8'-0"	1 3/4"	AG	ALF	NR	EXTERIOR	RECEPTION
212	19-212B	031	SGL	5'-0"	8'-0"	1 3/4"	WD	HMF	NR	LOBBY	RECEPTION
213	19-213	024	SGL	3'-0"	7'-0"	1 3/4"	WD	HMF	NR	OFFICE	OFFICE
215	19-215	024	SGL	5'-0"	8'-0"	1 3/4"	WD	HMF	NR	GYM	OFFICE

DOOR SCHEDULE - GYMNASIUM THIRD FLOOR

ROOM NO. X	DOOR NO. X	HW SET	MODE	WIDTH	HEIGHT	THICK	DOOR	FRAME	RATING	OUTSIDE LOC	INSIDE LOC
303	G-303	031	SGL	3'-0"	7'-0"	1 3/4"	WD	HMF	NR	OFFICE	OFFICE
304	G-304	031	SGL	3'-0"	7'-0"	1 3/4"	WD	HMF	NR	VESTIBULE	OFFICE
305	G-305	054	SGL	3'-0"	7'-0"	1 3/4"	WD	HMF	NR	VESTIBULE	MECHANICAL ROOM
306	G-306	012	PR	6'-0"	7'-0"	1 3/4"	WD	HMF	NR	VESTIBULE	STORAGE

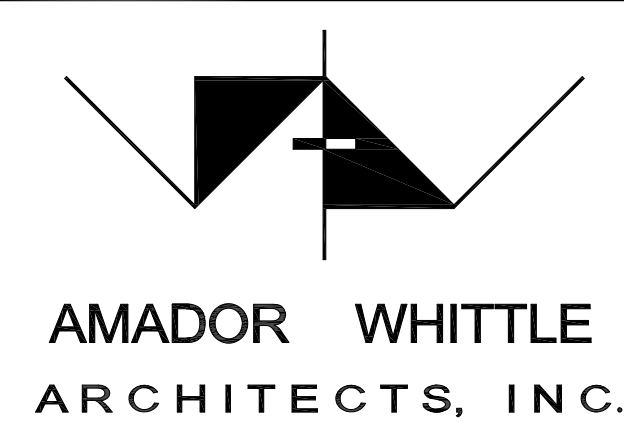

17 EAST HIGH STREET
MOORPARK, CALIFORNIA 93021
TEL (805) 530-3938 FAX (805) 530-3942

**MOORPARK COLLEGE
HARDWARE REPLACEMENT
BID 447**

7075 CAMPUS ROAD, MOORPARK, CALIFORNIA 93021
VENTURA COUNTY COMMUNITY COLLEGE DISTRICT

NOTE: THIS SHEET IS ONE OF A SET OF DOCUMENTS WHICH INCLUDES, BUT IS NOT LIMITED TO, DRAWINGS AND SPECIFICATIONS ADDRESSING ALL TRADES. GENERAL CONTRACTOR IS RESPONSIBLE FOR FURNISHING ALL BIDDERS WITH A FULL SET OF CONSTRUCTION DOCUMENTS. ALL BIDDERS SHALL REVIEW THE ENTIRE SET OF DOCUMENTS. IF THERE IS A CONFLICT BETWEEN DISCIPLINES, THE MOST EXPENSIVE OPTION SHALL BE BID.

REVISIONS	DATE: 12-19-12
	DRAWN: JNM
	CHECK: WJA
	JOB NO: 12MPC-013

GYMNASIUM DOOR SCHEDULES

A1.15
— OF —

IF THIS SHEET IS NOT 34" X 22", IT IS NOT FULL SIZE. SCALE DRAWINGS ACCORDINGLY

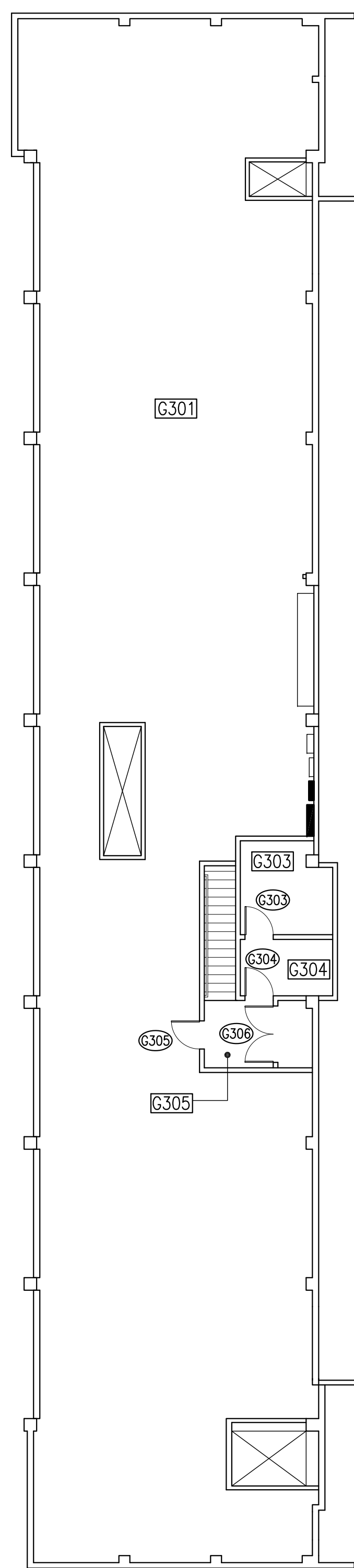

11 GYMNASIUM THIRD FLOOR PLAN
SCALE: 3/32"=1'-0"

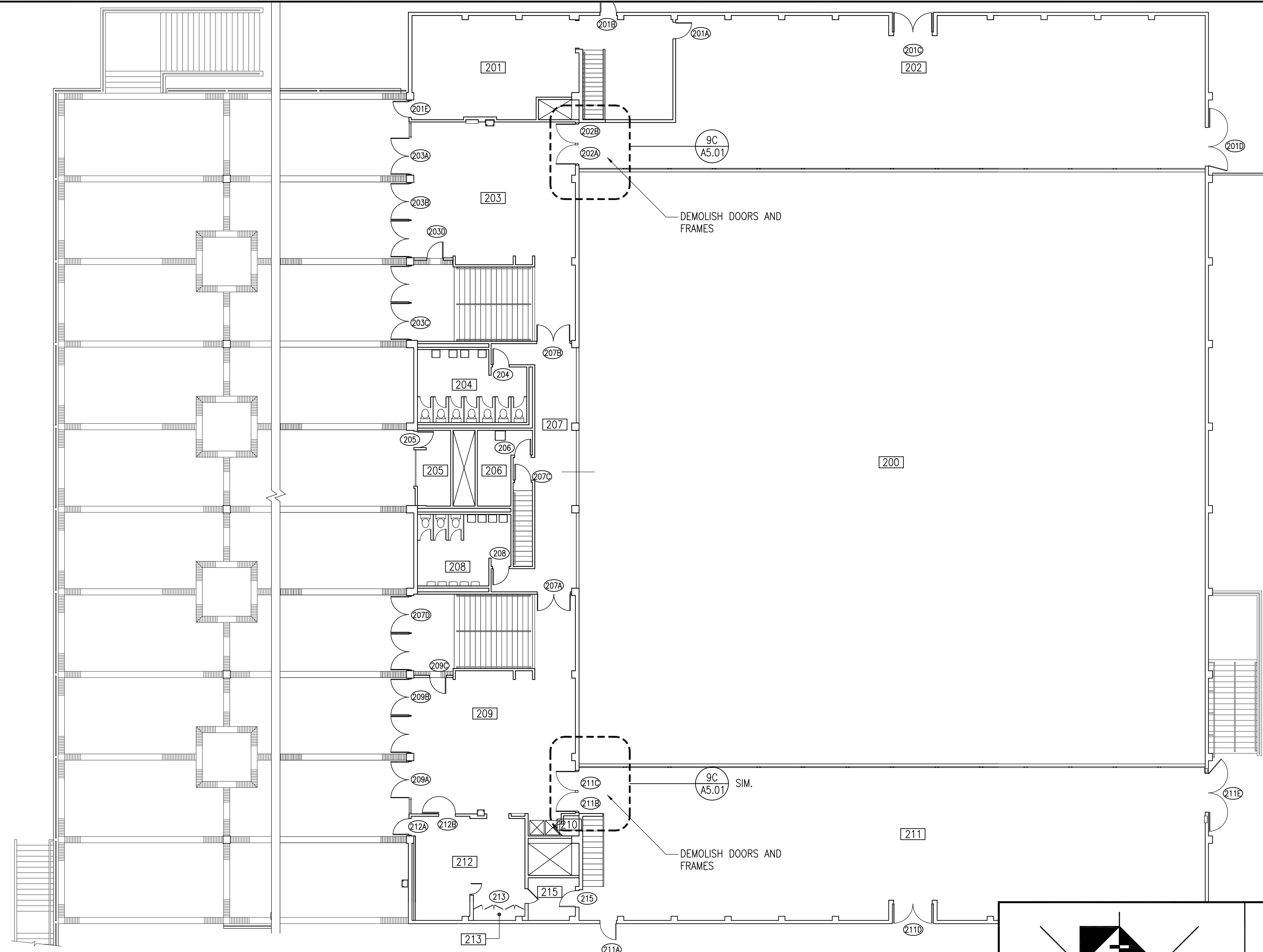

8 GYMNASIUM SECOND FLOOR PLAN
SCALE: 3/32"=1'-0"

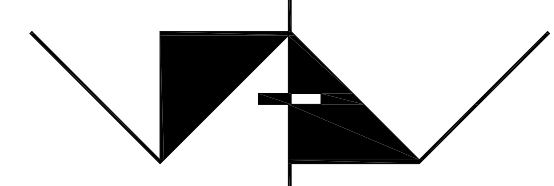

 AMADOR WHITTLE ARCHITECTS, INC.		17 EAST HIGH STREET MOORPARK, CALIFORNIA 93021 TEL (805) 530-3938 FAX (805) 530-3942	
MOORPARK COLLEGE HARDWARE REPLACEMENT BID 447			
7075 CAMPUS ROAD, MOORPARK, CALIFORNIA 93021 VENTURA COUNTY COMMUNITY COLLEGE DISTRICT			
<small>NOTE: THIS SHEET IS ONE OF A SET OF DOCUMENTS WHICH INCLUDES, BUT IS NOT LIMITED TO, DRAWINGS AND SPECIFICATIONS ADDRESSING ALL TRADES. GENERAL CONTRACTOR IS RESPONSIBLE FOR FURNISHING ALL BIDDERS WITH A FULL SET OF CONSTRUCTION DOCUMENTS. ALL BIDDERS SHALL REVIEW THE ENTIRE SET OF DOCUMENTS. IF THERE IS A CONFLICT BETWEEN DISCIPLINES, THE MOST EXPENSIVE OPTION SHALL BE BID.</small>			
REVISIONS	DATE: 12-18-12	DRAWN: JNM	
		CHECK: WJA	
		JOB NO: 12MPC-013	
GYMNASIUM SECOND FLOOR PLAN			A1.16 <small>OF</small>
<small>IF THIS SHEET IS NOT 34" X 22", IT IS NOT FULL SIZE. SCALE DRAWINGS ACCORDINGLY</small>			

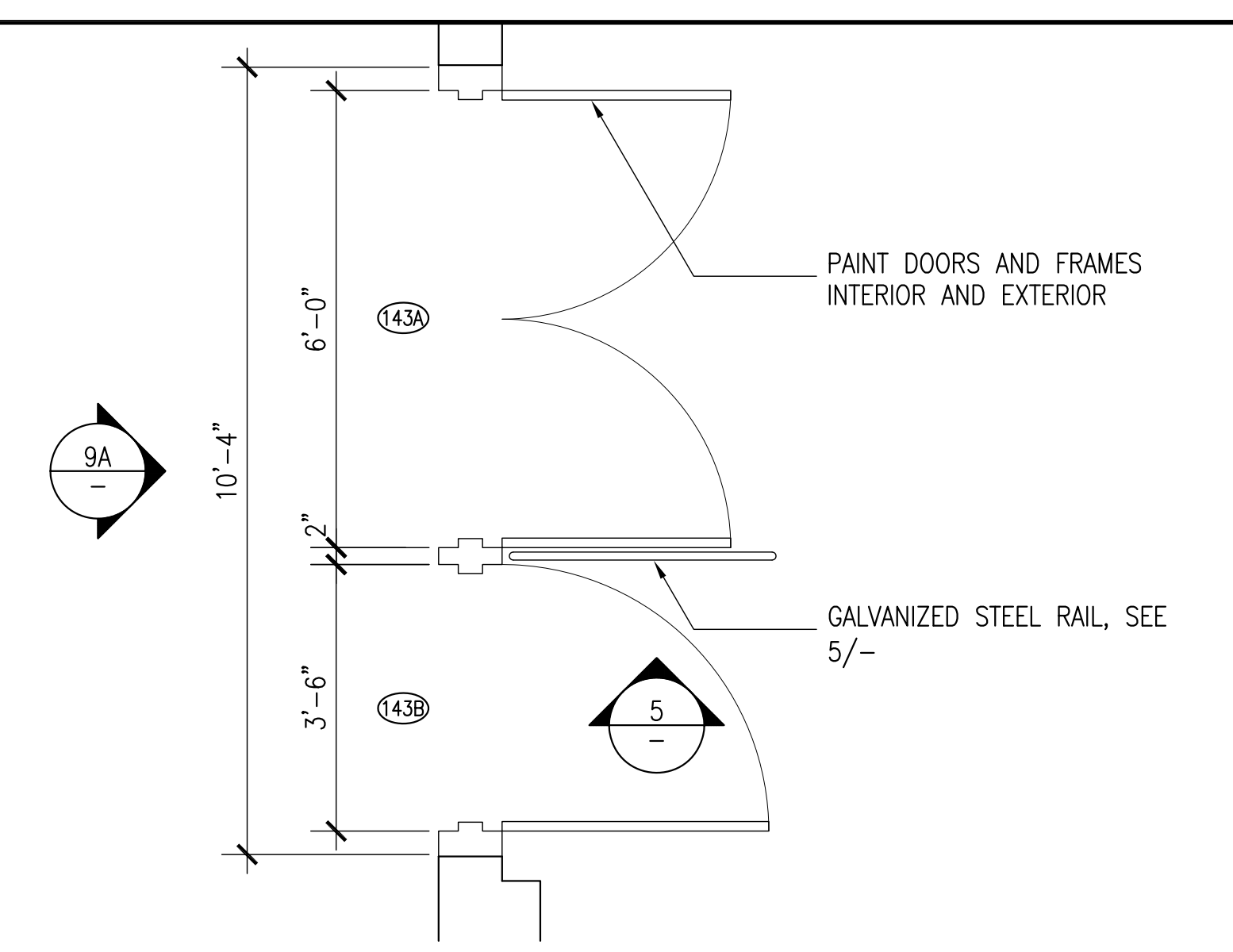
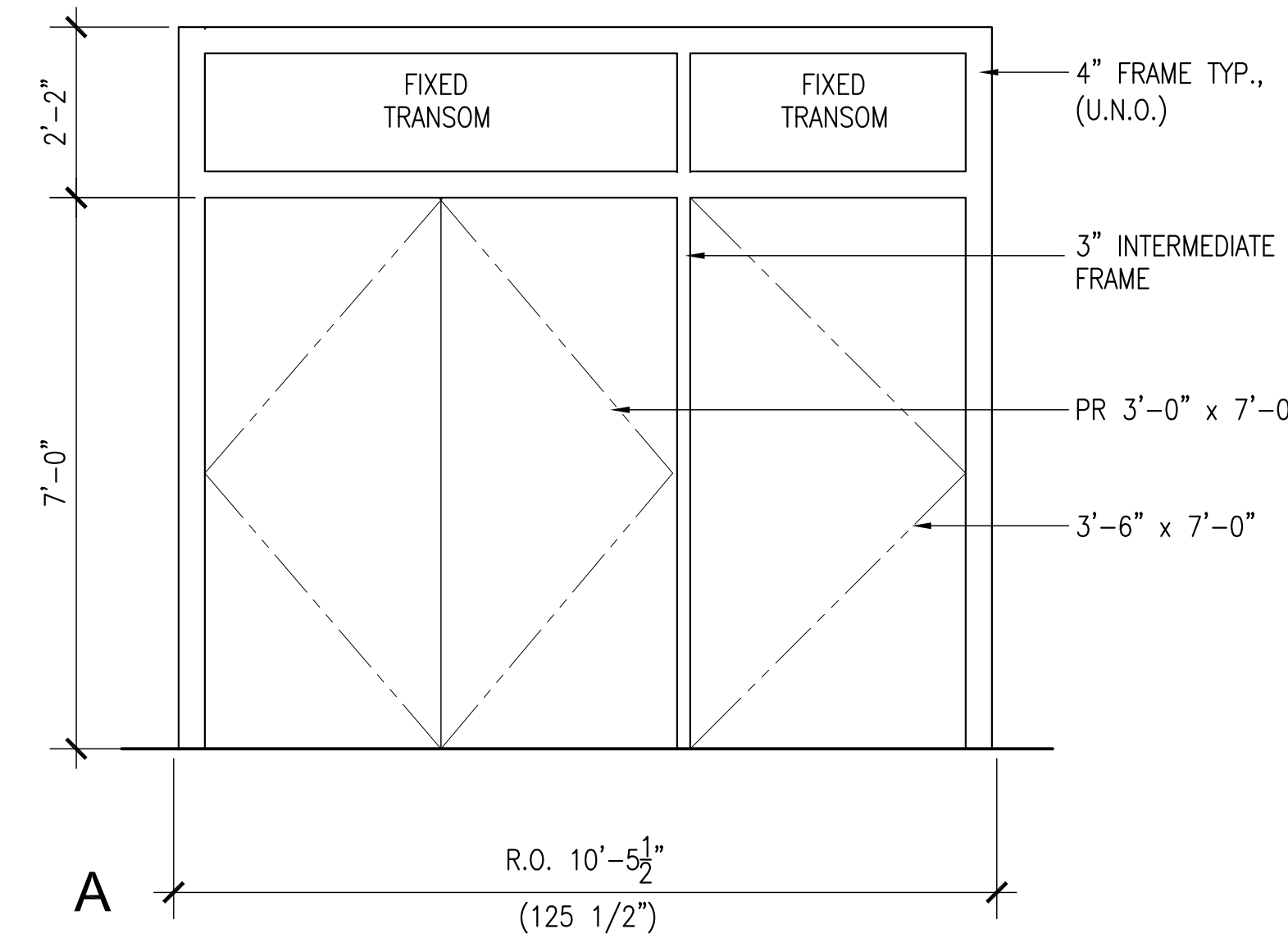
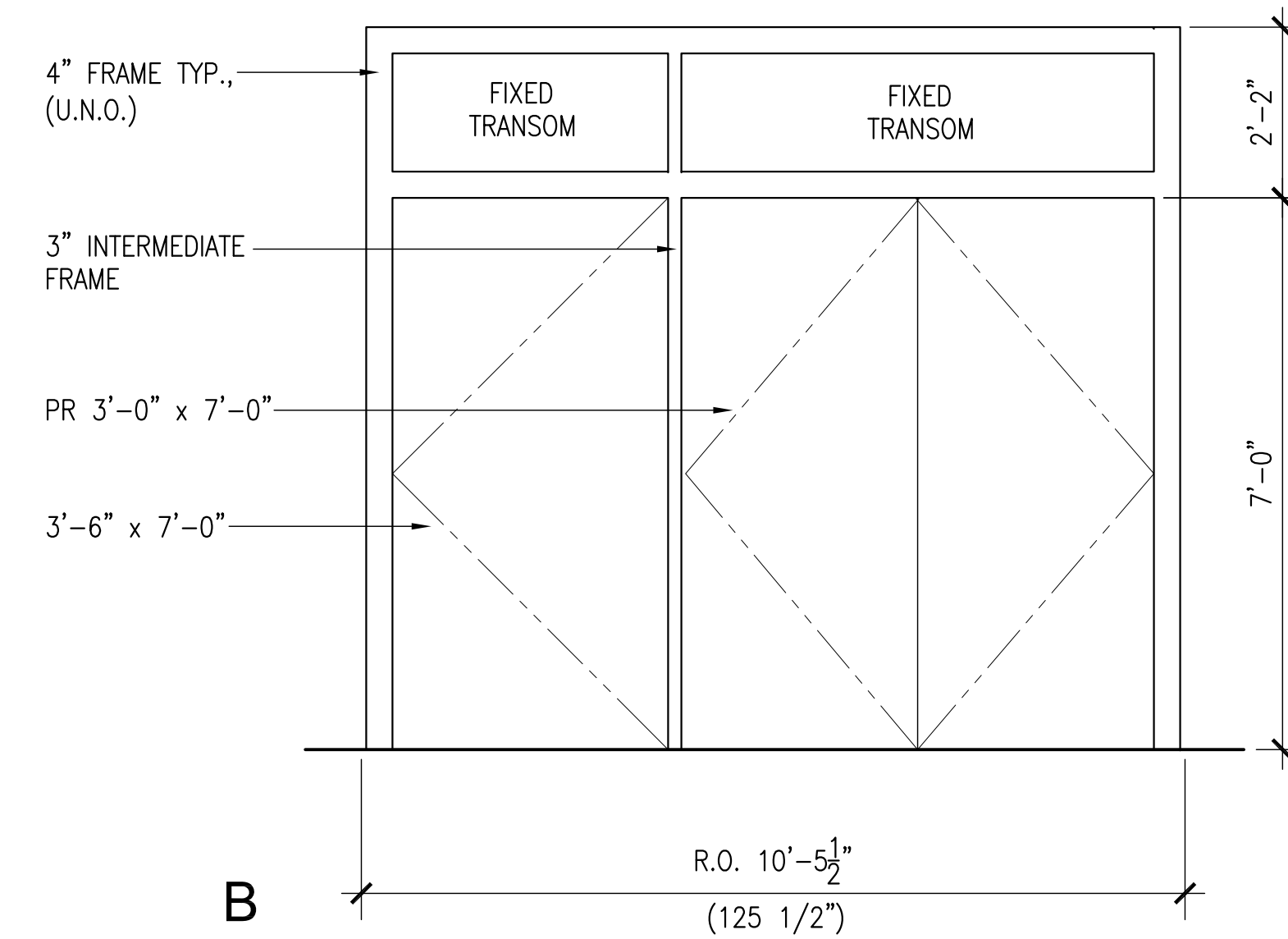
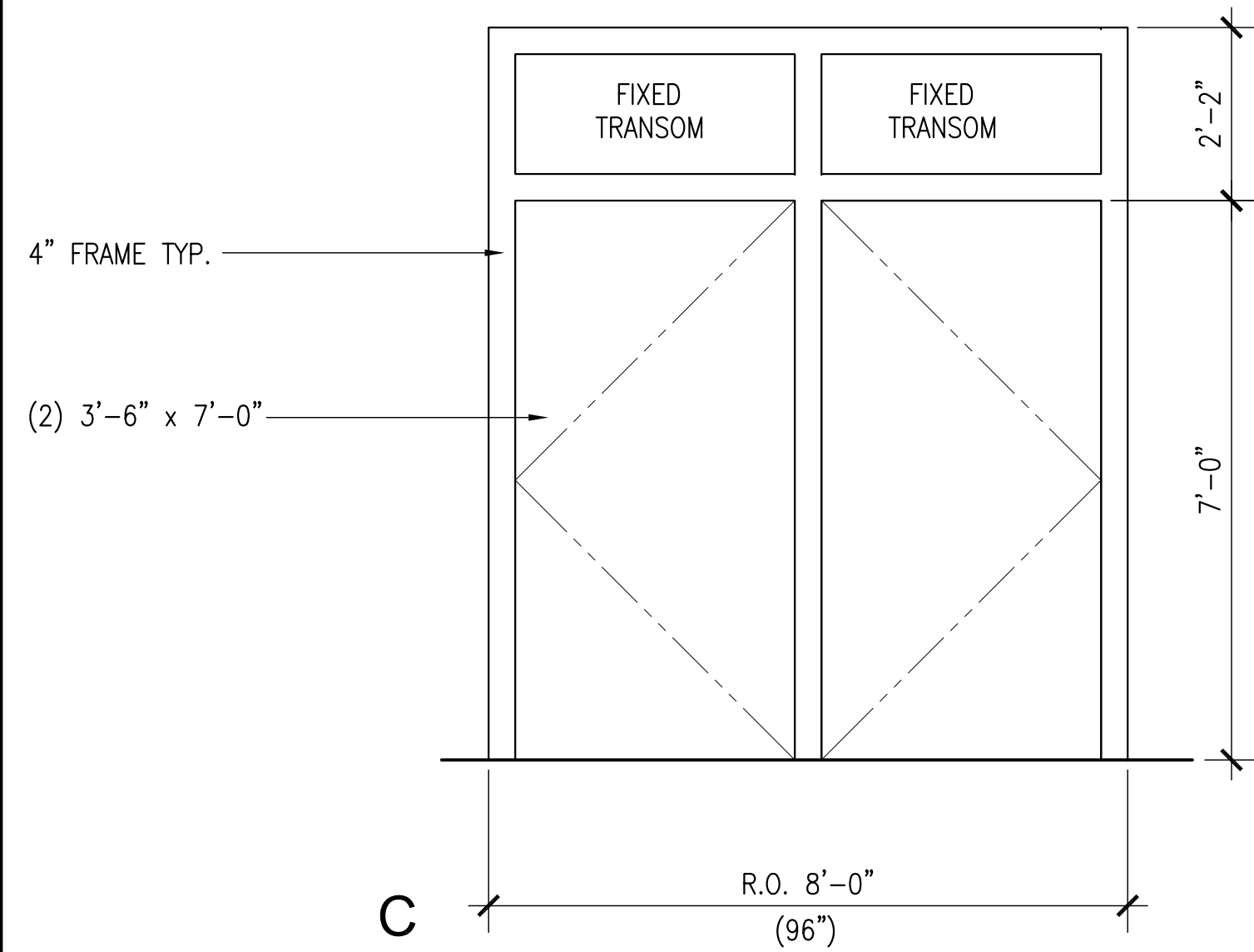

9 DOORS ELEVATIONS
SCALE: 1/2"=1'-0"

1 GYMNASIUM NEW DOORS 143A & 143B
SCALE: 1/2"=1'-0"

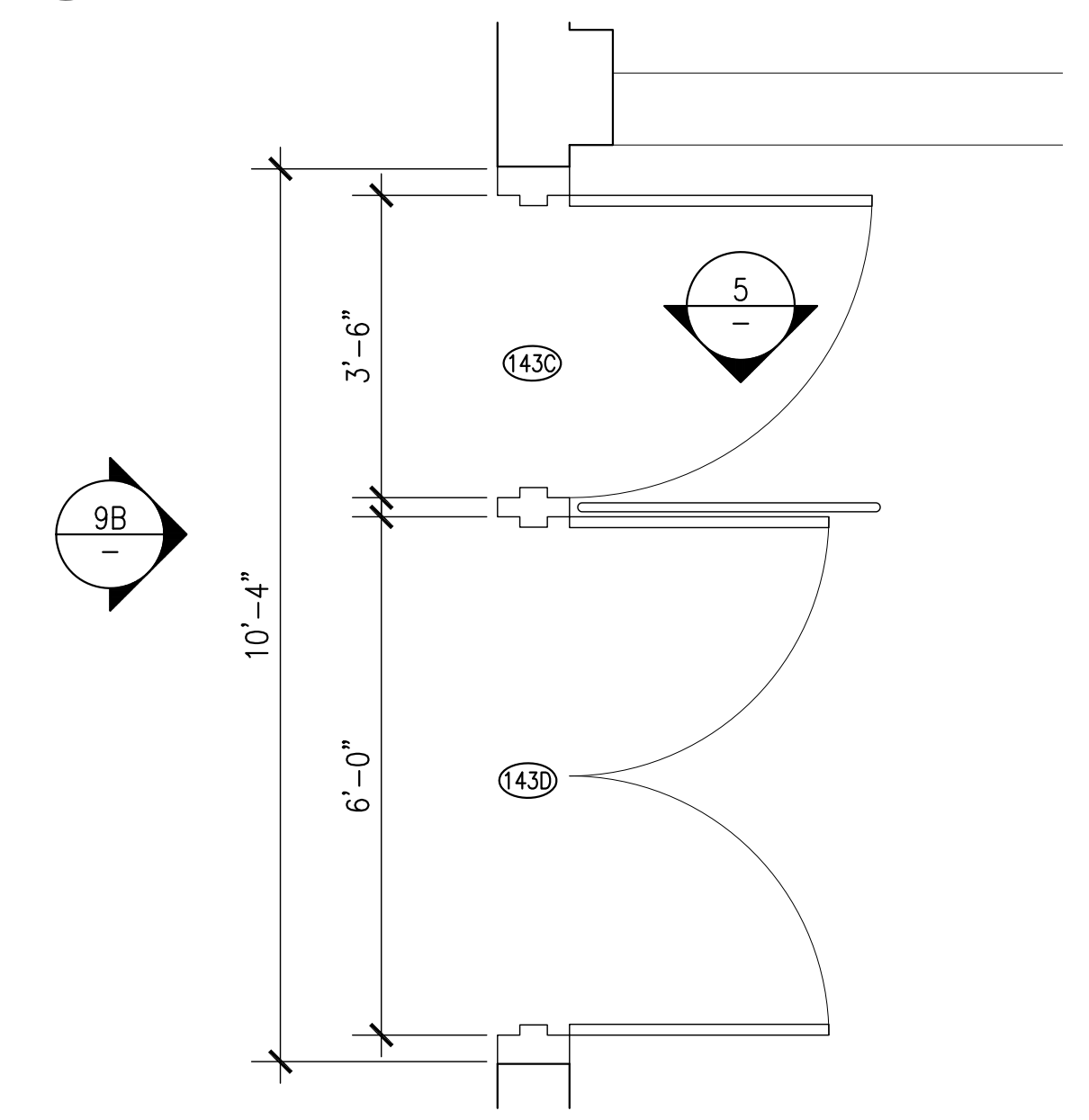
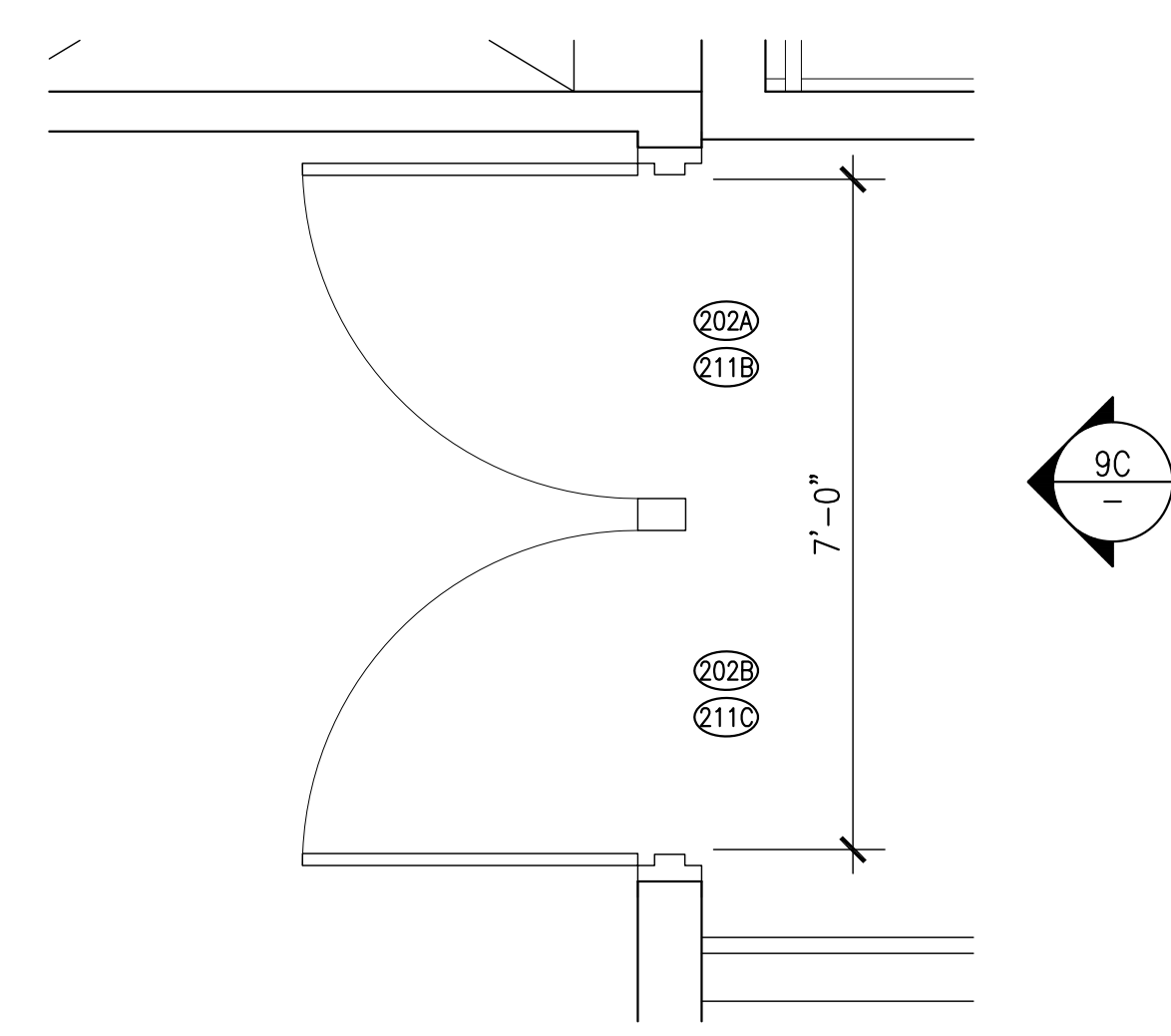

4 GYMNASIUM NEW DOORS 202A & 202B
SCALE: 1/2"=1'-0" (211B & 211C SIM.)

2 GYMNASIUM NEW DOORS 143C & 143D
SCALE: 1/2"=1'-0"

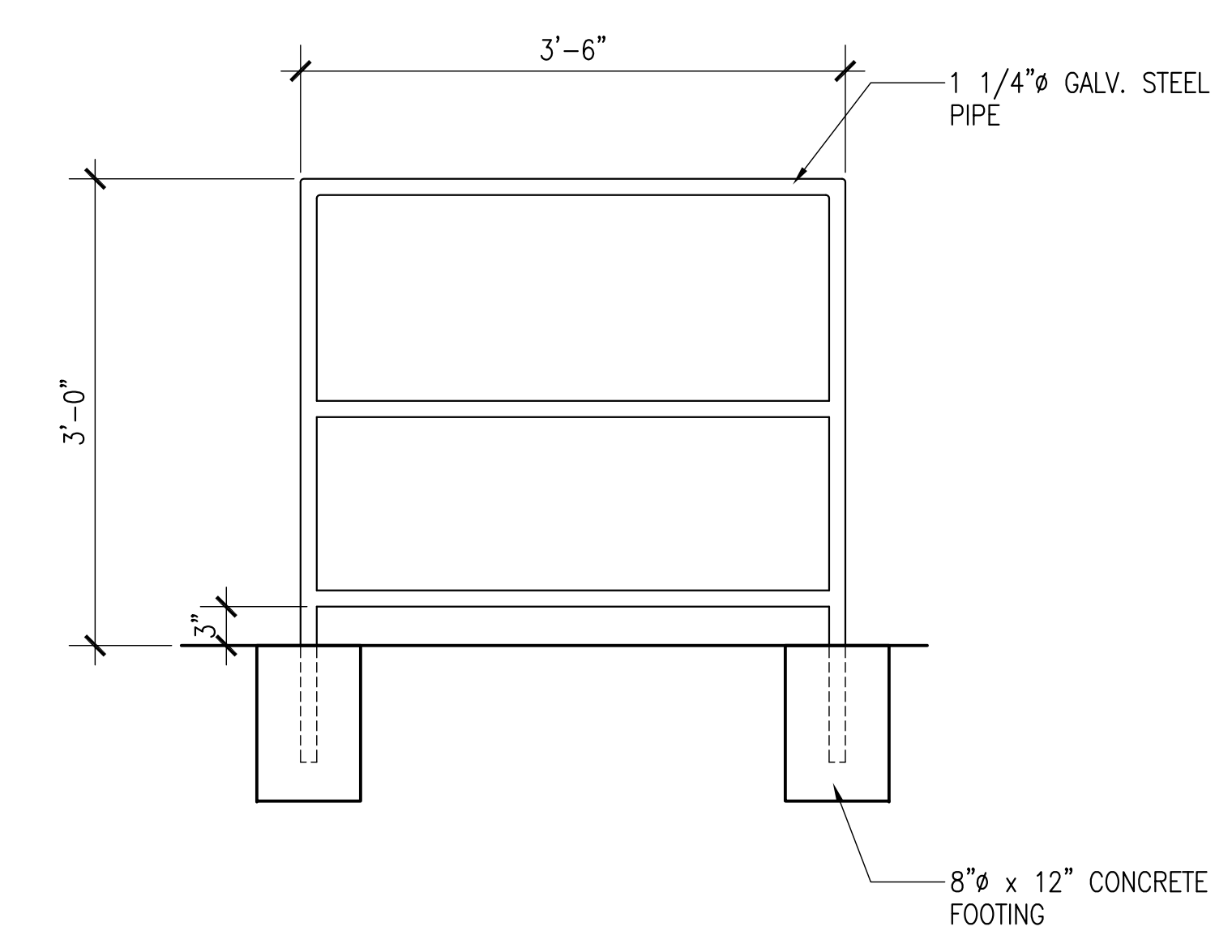

5 STEEL HANDRAIL ELEVATION
SCALE: 1"=1'-0"

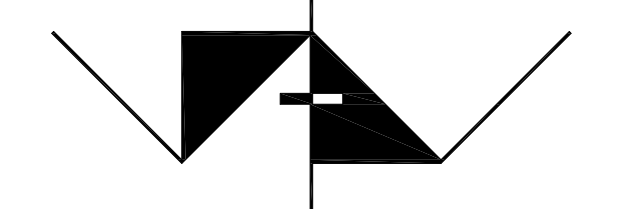
 AMADOR WHITTLE ARCHITECTS, INC.		17 EAST HIGH STREET MOORPARK, CALIFORNIA 93021 TEL (805) 530-3938 FAX (805) 530-3942
MOORPARK COLLEGE HARDWARE REPLACEMENT BID 447		
7075 CAMPUS ROAD, MOORPARK, CALIFORNIA 93021 VENTURA COUNTY COMMUNITY COLLEGE DISTRICT		
NOTE: THIS SHEET IS ONE OF A SET OF DOCUMENTS WHICH INCLUDES, BUT IS NOT LIMITED TO, DRAWINGS AND SPECIFICATIONS ADDRESSING ALL TRADES. GENERAL CONTRACTOR IS RESPONSIBLE FOR FURNISHING ALL BIDDERS WITH A FULL SET OF CONSTRUCTION DOCUMENTS. ALL BIDDERS SHALL REVIEW THE ENTIRE SET OF DOCUMENTS. IF THERE IS A CONFLICT BETWEEN DISCIPLINES, THE MOST EXPENSIVE OPTION SHALL BE BID.		
REVISIONS	DATE: 12-18-12	DRAWN: JNM
		CHECK: WJA
		JOB NO: 12MPC-013
ENLARGED PLAN AND DETAILS		A5.01
IF THIS SHEET IS NOT 34" X 22", IT IS NOT FULL SIZE. SCALE DRAWINGS ACCORDINGLY.		